Gettysburg Compiler.

96TH YEAR | GETTYSBURG, PA., SATURDAY, PARIL 4, 1914 | NO. 33.

CURRENT COURT ACTIONS

ONE DIVORCE GRANTED AND COMMISSIONERS APPOINTED.

Proceedings Started For the Division of Hamiltonban Into Two Election Districts.

The courts were in session last Saturday, with President Judge Swope and Associate Judges W. Howard Dicks and Leo Sneeringer on the bench, when current business was disposed of as follows:

The Citizens' Trust Co. of Gettysburg was appointed trustee of dower fund of Margaret E. Wright, widow of James C. Wright, late of Bendersville, deceased.

The account of Citizens' Trust Co. of Gettysburg, guardian of Eva Gailbraith, child of John Galbraith, deceased, was confirmed.

Widow's lists under $300 exemption law were approved nisi as follows: Eliza Sharrah, widow of John Sharrah, and Hattie Buehler, widow of Luther Buehler, late of Gettysburg, $300 out of proceeds of sale of real estate appraised at $8000.

J. L. Butt, Esq., guardian of Maud A. Crouse, was granted an order for $25 towards expenses of the minor, who was taken to the Harrisburg Hospital for treatment.

Sarah A. Bucher, widow of Captain Isaac W. Bucher, late of Franklin township, filed her election to accept under the will of her husband.

The private sale of tract No. 2 of real estate of George Witter deceased, sold by Samuel H. Witter, one of the administrators, was confirmed.

On petition presented by Attorney Bange of Hanover for Lewis Brockley and Wm. H. Overbangh, the executors of will of Joseph Brockley, late of Hanover, decree was made for the specific performance of the contract entered into by Joseph Brockley in his lifetime, for the sale of a farm in Mt. Pleasant township, Adams county, to Jacob Murrin for $14,000.

Albin R. Nissley, surviving administrator c. t. a. of John W. Barnitz, late of Hanover, made return of sales of real estate, No. 1 to Alfred Wilt for $56.31 and No. 2 to Ruel Alter for $43.66 which, sales were confirmed.

Senator Klinedinst of the York bar presented the petitions of Loretta M. Mary K. and Russel W. Seabright, minor children of Wm. T. Seabright, late of Reading township, for the appointment of a guardian. Order was made for the appointment of the Guardian Trust Co. of York as guardian.

Upon petition for public road in Menallen township to lead from road leading fro Mendersville and Carlisle road to public road leading from the Laurel road from Bendersville to the Coon road near the intersection of the Laurel road with public road leading from Bendersville to Wenksville, John A. Irvin, Oscar McMillan and C. W. Stoner, Esqs., appointed viewers.

In the tax lien against the heirs of John and Margaret Rockey, Raymond Topper, Esq., was appointed committee ad litem of Sarah E. Rockey, a lunatic heir.

Transfers of hotel liquor license were authorized, from Wm. Hersh, Esq., administrator of estate of Richard M. Hamm, deceased, to Frank Eberhart and from Amos Collins to John F. Walter.

The report of S. S. Neely, Esq., auditor of fund in the hands of Citizens' Trust Co. of Gettysburg, trustees of Frances T. Caldwell, was confirmed nisi.

Order was made for the adoption by Jno. A. Stahley and Lillie Stahley, his wife of Iron Springs, of Alice Donohue, aged twelve years, her father being dead and the mother not heard from since 1906, the child having been under the care of the Penna. Society to protect children from cruelty and the Children's Aid Society of Penna.

Nellie Cross, colored, who has frequently appeared in court, was sentenced for divers offenses to jail for three months.

Pat Burke, a tramp, on the recommendation of Rev. Father Crotty was discharged.

Petition of 20 electors of Hamiltonban township was presented asking for the division of the township into two election districts.

Divorce of John C. Orndorff from Emma E. Orndorff nee Slusser, was decreed on the ground of desertion.

Commissioners were appointed in divorce cases as follows: Geo. M. Walter Esq., in the case of Jesse Scott vs. Cora Scott, and R. E. Wible, Esq., in the case of Sarah E. Stiles vs. Arthur A. Stiles.

The bonds of tax collectors were approved.

Walked to Gettysburg.

Eighteen members of the intermediate department of the Lancaster Y. M. C. A., walked to Gettysburg this week, spending two days viewing the Battlefield. The youths were of various ages and heights and were in charge of Simon Center. The ages varying from 12 to 19 years, several of the boys were hardly high enough to look over a good-sized table. All were clad in khaki trousers, puttees, flannel shirts and carried their blankets with them. The journey from Gettysburg home was made by train.

Unlawful to Kill Wild Ducks.

It will not be legal to kill wild ducks this spring, because the federal law supersedes the State game law. Dr. Kalbfus says:

"There can be no question whatever about the legality of these regulations and no question whatever but that those who may kill ducks or wild water fowl of any description in Pennsylvania between the 15th day of December and the 1st day of September next following will be violating the national law that absolutely forbids spring shooting of any kind, and will be liable to arrest and prosecution for such offense. An offender of this kind will be arrested by a United States officer and will be tried in the United States courts, and not in the county courts. As the State of Pennsylvania is divided into districts, and the districts are limited in number to three, each district including many counties, great hardship and expense must necessarily fall upon the man who is charged with such an offense whether he be afterwards convicted or not.

"Under Pennsylvania law wild ducks and other wild water fowl may be killed legally from the 1st day of September to the 10th day of April next following. Under the national law, which controls and supersedes state law, wild water fowl can be killed in Pennsylvania only from the 1st of September to and including the 15th day of December next following."

RURAL SCHOOLS CLOSE

102 Scholars Take and 82 Pass Central Examination.

One hundred and two scholars of the public schools of the county took the central examinations on last Saturday. Eighty-two were successful and are eligible to take the final examinations, to be held in the Gettysburg High School building on Saturday, April 4th, beginning at 8.30 p. m. The following are the central examination classes:

ABBOTTSTOWN 15.

George D. Baker, Herbert Shue, Isaac Miller, Fred V. Baker, Harry E. Spangler, R. Irene Sowers, Nettie Lookenbill, G. David Hoke, Eva C. Haar, Mabel M. Stock, Emma Carns, Mary Elder, Nellie I. Baker, Carrie P. Wolf, Robert Miller.

ARENDTSVLILLE 18.

Alma A. Cluck, Marie Hartman, Claire Herring, Margie B. Heller, Ruth L. Hoffman, John H. Keller, Verna A. Knouse, Lloyd Kuhn, Calvin D. Musselman, Harry Orner, Guy A. Rex, Mary Roberts, Carrie Slaybaugh, Lillian M. Weaner, Marian Walter.

BIGLERVILLE 16.

Eva Groupe, George Walter, Dewey Wolff, William Pensyl, Harold Taylor, Esta Slaybaugh, Margaret Spangler, Hazel Deatrick, Eva Fohl, Blake Fohl, Charles Reed, Mary Floto, Mary Bishop, Clifton Stonesifer, Paul Knouse, Blair Knouse.

EAST BERLIN 3.

Ira Hartman, Grace Hartman, Heimer Hoover.

FAIRFIELD 16.

Albert Wolf, Francis Cool, Cleason Fair, Margaret Fair, Annie Young, Bessie Eyler, Raymond Scott, Pauline Musselman, Lovina Heagy, Roy McCleaf, Dwight Strausbaugh, Rena Watson, Goldie Currens, William Donaldson, Blanche Stoops, Helen Drais.

GETTYSBURG 15.

Merle Rudisill, Earl J. Waybright, Paul Foulk, Emanuel L. King, Blossom Knouse, Estella Fidler, Esther Taughinbaugh, Frances Wible, Ruth Sponseller, Clair Bucher, Daisy Sheads, Leo Golden, Orlo Shultz, Paul Redding, Bernard Redding.

LITTLESTOWN 9.

Naomi Simpson, Mary B. Bair, Ethel Kump, Bernice Foulk, Edna Reinecker, Howard Dodrer, Elsa Breighner, Margaret Ulrich, Reida Stonesifer.

SAND HILL, Conewago Twp. 6.

Harry Greenholt, Claire Krichten, Alma Sauble, Ada Weikert, Margaret Sanders, Eva M. Sheely.

YORK SPRINGS 7.

John Peters, Lester Bushey, Mabel Bream, Paul Hykes, Luther Smith, John Wiley, Guy Funt.

Friday last brought all but two of the rural schools to a close. The Locust Grove school will remain open until May 1st to make up lost time, while awaiting completion of their new building last fall.

On Thursday of this week County Superintendent H. M. Roth completed his annual visitation of rural schools with inspection of Pleasant Dale school in Menallen township, and conditions and reports have been gratifying with large attendance of scholars. The work in agriculture at close of second year of this branch has been found very satisfactory.

The Boys' and Girls' Leagues proved such a commendable and satisfactory feature that they will be continued next year and a meeting has been called for Saturday, April 11th, to plan next year's work. Flower growing will be a feature of the work. Work would be on home gardens with an exhibit at end of season. It is expected the league will be more largely patronized this year than last, and the advisory board will inaugurate plans for funds for the 1914 exhibits.

The county spelling match proved such a good feature that it is expected that it will be made an annual event, with a new 1000 word list, and successful contestants will receive certificates of their work.

Two new school buildings have been erected, Boyds, in Cumberland township, and Lower Tract, in Liberty township. These school houses were so damaged by storms that entire new buildings had to be erected. Union school in Hamiltonban township, damaged by a storm, will be repaired.

—Mr. and Mrs. Mervin Cluck have moved to Muncie, Ind., where they will make their future home.

WANTED.—Boy to learn printing trade at Compiler Office.

SIGHT OF CHILD RESTORED

GRAFTING OF CORNEA OF PIG CONSIDERED SUCCESSFUL.

The Operation is One of World Wide Medical Fame to Surgeon Performing It.

Down into medical history, ranged alongside of the names of Pasteur, Koch, Koller, Rontgen and the rest, will probably go the name of Floyd B. Whitman, one of the youngest practicing surgeons in Baltimore, who is now a visiting physician at the Baltimore Eye, Ear and Throat Hospital.

It was Dr. Whitman who performed the remarkable operation on David Kane, the six-month-old son of Mr. and Mrs. Herman Kane of Gettysburg, Pa., in which the cornea of the eye of a pig was grafted to the eye of the child in an effort to cure the child of the total blindness in which he was born.

This operation was performed, as told last week, at the Baltimore Eye, Ear and Throat Hospital. There was but the faintest hope of its proving a success. Other attempts in this line by surgeons had been met invariably with failure.

Both child and pig were placed under an anesthetic. The conjunctive or outer covering of the cornea of the pig's eye was removed quickly and the same portion of the little patient's eyeball was cut away. In all the piece of skin from the pig's eye measured three-quarters of an inch by one-half an inch. This was quickly placed on the eyeball of the patient, supplanting the diseased portion and sewed in place. Six stitches of finest black silk hold it in place. The eye was then carefully bandaged.

When the child's eye was examined last Sunday afternoon, there was every reason to believe that he will be able to see clearly, literally through the eye of a pig.

The surgeon declared that the transplanted cornea is perfectly clear, which has to be the case if the child is to see again. The cornea is that portion of the eye which corresponds to a camera's lens, carrying the light to the eye itself.

It was announced by the physician that if the operation proves successful it will have been the first time that a pig's cornea has been so transplanted. The operation has been done with success with a human cornea. Such cases are not uncommon.

It is practically impossible to make a satisfactory test of an infant's eye. A candle was lighted in a dark room, however, and caried around. The child seemed to follow it with the eye on which the pig's cornea was grafted. Mrs. Agnes Kane, mother of the infant, says that she has seen her son, when the bandage was removed from the optic, following the movements of his little hands. Another test that brings out the fact more clearly is that the child now winks his eyelid if a finger or a small object is waved close to the eye. The movement of the eyelid is the natural one.

In addition the eye is perfectly clear which is also physical evidence that the chold can see.

It is the confident belief of the surgeons at the hospital that the operation has been a complete success. Dr. Whitman was asked for his opinion, but he was loath to speak of the operation for publication. He did say, however, that all appearances so far tend to the belief that the operation has been successful, but he added, there is a probability that the cornea may become clouded at any time within a month.

Although it is the first of its kind to be successful, the operation performed by Dr. Whitman was under peculiar difficulties and in a peculiarly difficult manner.

The outer layer of the cornea of the child's eye was not affected by the disease from which it was suffering. It was the inner layers that had become clouded, producing blindness. It was Dr. Whitman's aim to preserve this outer layer and substitute the cornea of the pig for the inner layers. Therefore, it was necessary to undermine the outer layer without disturbing the delicate tissue, or cause it to be clouded, and insert the pig's cornea. This is what Dr. Whitman accomplished.

The operation has attracted the attention of the world and from all parts of the country letters are pouring into Baltimore from the blind asking for information for the hope that the successful operation holds out to those similarly afflicted.

Charge Against Postmaster.

United States Marshal J. W. Snyder last week arrested John M. Martin, postmaster at Hilltown. The information against Martin was laid by Alfred B. Crawford, post office inspector, and the allegation is that he is $169.41 short in his post office money order account. At a hearing before United States Commissioner Raymond P. Topper, Martin entered into a recognizance in the sum of $400 for his appearance at United States District Court at Harrisburg on first Monday of May.

Threshermen Organize.

The Adams County Threshermen's and Farmers' Protective Association was organized on last Friday afternoon at a meeting in the Court House, with a membership of 28. The following officers were elected: H. B. Slonaker, president; Edward F. Strasbough, vice president; Leonard Collins, secretary, and C. J. Deardorff, treasurer. The following executive committee was named: James Kimple, Frank Coulson, L. J. Smith, George Bushey and J. C. Baumgardner from this county, and they will have associated with them representatives of the Frick Company and Emerson-Brantingham Company of Waynesboro.

This organization has grown out of the law passed by last legislature providing instructions for traction engines on the public highway which enforced by the Highway Department will work injury and injustice to the thresherman and farmer. It has been estimated that new regulations will increase cost of threshing from two to three cents a bushel to five to seven cents a bushel and if this added cost is added to the price of wheat and bread to the consumer the high cost of living will go higher, so that the entire community is interested in the organization, to prevent restrictions which will mean dearer bread.

The new organization was addressed by James Winter of Harrisburg, who advised to send in their money for license to operate a traction engine without any pledge to repair any damage their machines may do to the roads or bridges, as such a pledge would give the State insurance for repairs. The organization will protect any thresherman who may be made the object of a suit. It is also hoped to bring about the repeal of the obnoxious new law by the next State Legislature.

Mr. Kurtz Visits Playground.

William B. Kurtz of Philadelphia, donor of the Kurtz Memorial Playground, visited Gettysburg on Monday in company with Mr. Hendrickson of the firm of Day & Klander, prominent architects of Philadelphia, who made the plans for the club house and the grounds.

Messrs. Kurtz and Hendrickson spent the greater part of the time they were in town on the playground and inspecting the building, and expressed themselves as pleased with the progress of the work.

The building will be completed this month and be ready for occupation. The grounds as soon as the weather permits will be put into the best shape for use of the children of the town. An additional baseball ground will be laid out for smaller boys. It is already planned to hold the series of baseball games of the Sunday School League on the grounds and in the event that the four town league is formed the home games will be played on the ground.

Mr. Kurtz brought the information that he had definitely decided to construct a concrete dam with a breast from five to six feet in height and it is expected that this will dam the water back over a distance of 250 or 300 feet and 100 feet wide. It will be built to provide bathing, swimming and boating facilities in summer and skating in winter.

Mr. Kurtz is going ahead with an equipment for the ground that can not help but give unalloyed joy to the hearts of the young people who will use the playground. He is arranging to install a lot of apparatus, such as swings, see-saws, trapeze and other outdoor gymnastic apparatus. There will be tennis courts and crouquet grounds.

It is possible that Mr. Kurtz may send a Philadelphia man to occupy the lodge and direct the sports for this year's season. He had in mind one versed in games and sports who might come for the summer months and direct the playing and instruct in new games. This, however, has not been definitely determined.

Plans for maintenance have not been worked out. They were only briefly referred to. A committee of citizens will probably be asked to take up the matter for consideration in consultation with Mr. Kurtz.

It is expected that the lane at Winebrenner's will be macadamized early in the spring. Mr. Kurtz has made a deed to the United States for a few feeet along the playground so that the road may be made equal width with the portion already built. It is said that the contract for the building of this piece of road has already been let.

Charged With Trapping.

Harry Tawney was arrested by Deputy Marshall Snyder last week and given a hearing on last Friday before U. S. Commissioner Raymond Topper, charged with trapping on the battlefield. The information was made by S. E. Swope who was employed to find out the parties responsible for the trapping going on at Culp's Hill. It is alleged that sometime in January Swope located a trap in a field and finding a weasel in trap concealed himself, and it is alleged Tawney came along to look for the trap, and was told by Swope that he would have to report the matter. It is said the action was taken for the effect it would have to break up hunting and trapping on Government land.

Founder's Day.

Gettysburg College will celebrate April 7th as Founders' Day, the date the charter of college was granted by the State of Pennsylvania. Dr. Granville will inaugurate the observance of the day on next Tuesday evening by giving in Brua Chapel at 8 o'clock, a free illustrated lecture on "The History of Pennsylvania College." There will be over one hundred slides to illustrate every pertinent point of view.

Farm Advisers Start April 1st.

Pennsylvania's ten farm counsellors or field advisers began their tours of the State on Wednesday, April 1, and each one has from thirty to forty requests for immediate visits and advice on agricultural problems, including crops, drainage and dairying. The counsellors met for consultation with A. L. Martin, the director of farmers' institutes with which they are connected, and the work for the spring and summer was planned. As far as possible the counsellors will follow a schedule made up for them according to the 400 requests sent to the office of the divison by people throughout the State.

The farm counsellors were organized last year following passage of an act presented early in the season and over 500 farms were visited on requests and advice given as to meeting problems. The work is distinct from the orchard supervision work by which demonstrations of methods of spraying and pruning trees are now being given throughout the State.

Distressing Shooting Accident.

Mrs. Jane Adams of Beechersville, near Arendtsville, is lying at the point of death in the Harrisburg Hospital from a bullet wound in her forehead. She was accidentally shot by her daughter, Virgie, 16 years old, in their bedroom, Tuesday evening at 8 o'clock.

Mrs. Adams and her daughter were preparing to retire when the former, noticing the revolver, which is scarcely ever used, lying on the dresser. She pointed it at her head and then laid it down. The daughter picked the weapon up, thinking it was unloaded, pointed it at her mother's head and pulled the trigger, the bullet entering the mother's forehead.

Dr. Leroy Merriman and Dr. Wm. E. Wolff were summoned and gave what immediate attention could be given and Wednesday morning Mrs. Adams was removed to the Harrisburg Hospital.

The bullet struck the center of the forehead and was located at the center of the brain. It was impossible to probe or operate in any way to extract it and the wound will in all probability prove fatal.

Mrs. Adams was Miss Mary Jane Baker before marriage, and lived in Buchanan Valley. Her Husband, Jas. Adams, at time of the accident, had gone to Arendtsville Roller Mills on business and a son living at home was in Arendtsville. The mother and daughter were at home alone. The daughter is prostrated over the distressing accident.

She has seven children, John and Virgie Adams, at home, Harry Adams of Buchanan Valley, Joseph Adams of Chambersburg, Samuel Adams of Toledo, Ohio, Mrs. Annie Bitloe of Middletown, and Mary, married and living in Ohio.

MARRIAGES.

FOULK—MENGES.—On March 14, at Littlestown, Rev. I. M. Lau united in marriage Roy S. Foulk of Two Taverns and Miss Lillian Menges of New Oxford. A reception was held at the home of the groom. They will reside in Gettysburg, Mr. Foulk being employed by the Gettysburg Furniture Company.

* * *

PFAFF—BAKER.—On last Sunday Louis G. Pfaff, Hanover's oldest cigar manufacturer, a widower, and Miss Tillie Baker, were married by Rev. M. J. Roth.

* * *

EISENHART—BAKER.—On last Saturday Paul Eisenhart and Miss Lottie B. Baker, both of East Berlin, were married by Rev. W. H. Miller.

* * *

CROUSE—BASSETT.—The marriage of Walter B. Crouse of Michigan City, Ind., son of Mr. and Mrs. Edw. M. Crouse of Littlestown, and Miss Verna A. Bassett of Peoria, Ill., has been announced.

* * *

MURRAY—WHERLEY.—On March 31, by Rev. J. B. Baker, William J. Murray and Miss Anna Wherley, both of Gettysburg. They will reside on Stratton street.

* * *

MILLER—BUSHEY.—On March 31, at the home of ex-County Commissioner and Mrs. John F. Bushey in Arendtsville, their daughter Miss Blanche E. Bushey, and E. Laning Miller of Petersburg, Ill, were married by Rev. D. T. Koser. A wedding supper followed and next day they left for Petersburg where groom is teaching.

* * *

MARSH—DIXON.—On last Saturday Rev. George E. Curry married in Baltimore, Wilson Marsh and Mrs. Annie Dixon, both colored, latter daughter of Mr. and Mrs. W. F. Penn of this place.

* * *

BREWER—VAN CLEVE.—At the home of Mrs. Robert Hill on Centre Square, at high noon Thursday, Miss Elizabeth Van Cleve of Rhinebeck, Iowa, and Frederick Brewer of El Paso, Ill., were married by Rev. F. E. Taylor. The bride wore a gown of white crepe de chine and carried brides' roses. The bride has been a frequent visitor here.

* * *

HILL—BOUSH.—On March 31, in the Judge's Chamber of the Court House, Frederick, Md., Miss Minnie A. Boush of Littlestown and Howes A. Hill of Hanover, were married by Rev. Martin Switzer.

Easter Services at Fairplay.

Fairplay school will render its Easter program in the Fairplay School House Sunday, April 5 at 8.00 p. m.

Caught in Shafting.

Harvey O. Harbaugh, of Highfield, while at a circular saw at Blue Ridge Summit, got too close to the shafting and his coat was caught by it. Before Mr. Harbaugh realized that there was danger for him, his clothing was wrapped around the shaft and he was whirled about several times. Happily his weight pulled the belt off the pulley and the revolutions of the shafting were stopped. When cut down it was discovered that his shoulder blade was broken, that his right shoulder was pulled from its socket and that there was a hole in his back.

PERSONALLY CONDUCTED

ALONG THE LINES OF INDIVIDUAL HAPPENINGS.

Comings and Goings, Social Events and Other Items of Interest.

—Dr. Conrad Berens, who is known to many in this county and for some time past a chief operating surgeon in the Wills Eye Hospital in Philadelphia, has fixed his residence there permanently at 2004 Chestnut street.

—The Misses Zullinger of Mt. Holly Springs spent several days this week at the home of Mrs. Calvin Hamilton.

—J. Elmer Spangler of Littlestown, a student at Pennsylvania College, has been chosen as editor-in-chief of next years' college annual, "The Spectrum."

—Mrs. Edgar G. Miller of Columbia, and Dr. Sterling Valentine of Oxford, N. J., visited their mother, Mrs. M. Valentine, on Springs Ave., this week.

—Miss Beulah Armor is spending some time with her brother in Wilmington, Del., before entering the Methodist Hospital, Philadelphia, to study professional nursing.

—Rev. and Mrs. L. Dow Ott and daughters left on Friday morning for their new home in Williamsport, Pa.

—Miss Marjorie Bixby has returned to her home in Hagerstown after a week's visit at the home of Mr. and Mrs. Mark K. Eckert.

—Miss Lilliam Rowe of North Washington street is visiting friends in Everett, Pa.

—Miss Ruth A. McIlhenny of West Chester is spending the Easter vacation with her parents on Lincoln avenue.

—Mrs. W. Lavere Hafer and son are spending some time with Mrs. Stackhouse in Shickshinny, Pa.

—The Phi Gamma Delta Fraternity entertained at their house on last Saturday evening. About thirty guests were present.

—Rev. and Mrs. J. B. Baker entertained the town ministers and their wives, at their home on York street Tuesday evening in honor of Rev. and Mrs. L. Dow Ott.

—C. F. Moon from Dawson, Alaska, spent Tuesday and Wednesday in town. Mr. Moon is on a trip around the world and so far has spent four years on the journey. He travels with a small wagon drawn by seven well trained dogs.

—Miss E. M. McClean has returned from a visit with her niece, Mrs. Sugden, in Hampton, Va. Miss McClean will occupy her residence on East Middle street, Dr. and Mrs. Crist having moved into the Sanders property next door.

—Rev. Richard S. Oyler, the new minister for the Gettysburg and New Oxford Methodist churches, with Mrs. Oyler and children, arrived in town on Wednesday evening.

—In the history last week of the nomination of postmaster for the Gettysburg office the name of Hon. Wm. T. Ziegler was inadvertently omitted from list of applicants.

—Major Charles A. Richardson of the Gettysburg Battlefield Park Commission has given his library of over 1700 volumes to the Wood Library Association of Canandaigua, N. Y., his home town, and also assured the association of an endowment of $5000, one-half for upkeep of library and other half for purchase of books.

—The State laboratories reported to Dr. E. D. Hudson that the Leister dog killed after having bitten Jessica Weaver, little daughter of Mr. and Mrs. Ed. A. Weaver, did not show any indication of rabies.

—W. S. Souden of Clearfield, has taken charge of the American Express Office following resignation of J. O. G. Weaner of Stevens street.

—Miss Ollie Snyder of Chicago is spending some time at the home of her aunt, Mrs. W. A. McClean.

—Grover Bream of New York City is spending the Easter vacation at his home on Seminary Ridge.

—Miss Marian Sheely attended the Paderewski recital in Harrisburg on Monday evening.

—Mrs. C. E. Bumbaugh of Littlestown visited relatives in town this week.

—Max Davis of Baltimore was a business visitor in town this week.

—Miss Frances Fritchey has returned from a short visit in Lancaster.

Commencement Program.

The program for the 5th annual commencement of the Fairfield High School on Friday evening, April 3, is as follows:

Music.
Invocation, Rev. P. W. Woods.
Music.
Character Life and Times of John Bunyan, Phyllis E. Brown.
Music.
Recitation, Over the Hill to the Poor House, Edith B. Harbaugh.
Music.
Class Presentation, Harry E. Hartzell.
Class Prophecy, J. Walter Kugler.
Music.
Valedictory, Gladys V. Metz.
Annual Address, Rev. W. S. Hartzell.
Music.
Presentation of Diplomas, Superintendent H. Milton Roth.
Music.

O. B. Dickinson for Judge.

The nomination of O. B. Dickinson, of Chester, to be United States Judge for the Eastern district was sent to the Senate by President Wilson on Tuesday. Mr. Dickinson was one of the leading nominees for the Democratic nomination last year to the Superior Bench of the State.

NEWSPAPERARCHIVE® NEWSPAPERARCHIVE®

No Substitutes

RETURN to the grocer all substitutes sent you for Royal Baking Powder. There is no substitute for ROYAL. Royal is a pure, cream of tartar baking powder, and healthful. Powders offered as substitutes are made from alum.

BARLOW

A little over a week more and the winter term of our schools will all be closed. Surely time waits for no one. Have the children made much headway this winter. Hard to tell in some of the schools.

Dr. H. N. Gallagher of Washington, D. C., is spending some time with his two sisters, Mrs. J. E. Jacobs and Mrs. Allen Barnes.

Miss Carrie Cromer of this place left last week for Baltimore and Philadelphia where she intends to spend some time.

Charles Schwartz of Mt. Joy township wears his hat a little to one side —a boy.

Mrs. Effinger Lucas of York, is spending some time with her parents, Mr. and Mrs. Wm. H. Cromer.

Communion will be administered at Mt. Joy Church on Easter Sunday, April 12, at 10 a. m. Preparatory services on Sunday at 2 p. m., by Rev. Stockslager. J.F.S.

PEOPLES DRUG STORE SUCCESS

Great Plan to Sell Medicine at Half-Price and Guarantee a Cure.

Peoples Drug Store the enterprising druggists rather than await ordinary methods of introduction, urged the Dr. Howard Co. to secure a quick sale for their celebrated specific for the cure of constipation and dyspepsia by offering the regular 50c bottle at half price.

In addition to selling a 50c bottle of Dr. Howard's specific for 25c Peoples Drug Store have so much faith in the Remedy that they will refund the money to anyone whom it does not cure.

When your head aches, your stomach does not digest food easily and naturally when there is constipation, specks before the eyes, tired feeling, giddiness, bad taste in the mouth, coated tongue, heart burn, sour stomach roaring or ringing in the ears, melancholy and liver troubles Dr Howard's specific will cure you. If it does not it will not cost you a cent.

This latest achievement of science is of great value in curing sick headaches Thousands of women are to-day free from that painful disease solely through the use of this specific..

Advertisement.

Jury List

GRAND JURORS.

List of Grand Jurors drawn March 18, 1914, for the Court of Quarter Sessions of the Peace, Court of Oyer and Terminer and General Jail Delivery, to be held at Gettysburg, in and for the County of Adams, the Fourth Monday of April, A. D., 1914.

Bittinger, E. M., merchant, Oxford Twp.
Bream, Elsworth, laborer, Bendersville Bor.
Bricker, Daniel S., farmer, Butler Twp.
Burkee, Frank, merchant, McSherrystown Bor., 1st ward.
Dicks, John A., gent, Reading Twp.
Fisher, Geo. A., engineer, Butler Twp.
Fox, Samuel, farmer, Mt. Joy Twp.
Garlach, F. M., laborer, Gettysburg, 3d ward
Harbolt, Geo. M., farmer, Latimore Twp.
Herbst, Frank, farmer, Highland Twp.
Horner, Pius, cigar maker, Littlestown Bor.
Huber, Harry J., druggist, Gettysburg Bor., 2d ward.
Hummelbaugh, Wm., teacher, Hamiltonban Twp.
Kime, Simon, farmer, Oxford Twp.
Knouse, Geo. H., merchant, Biglerville Bor.
Linah, S. K., farmer, Tyrone Twp.
Lower, C. T., drover, Franklin Twp.
Meckley, Samuel, farmer, Hamilton Twp.
Mummert, A. B., saddler, Latimore Twp.
McDonnel, John, paper hanger, Gettysburg Bor., 3d ward.
Seabrook, E. A., farmer, Liberty Twp.
Seasley, Wm., merchant, Biglerville Bor.
Shank, William, blacksmith, Straban Twp.
Stover, Wm. P., wagon maker, Littlestown Bor.

PETIT JURORS.

List of Petit Jurors drawn March 18, 1914, for the Court of Quarter Sessions of the Peace, Court of Oyer and Terminer and General Jail Delivery, to be held at Gettysburg, in and for the County of Adams, the Fourth Monday of April, A. D., 1914.

Becker, Wm. F., gent, Bendersville Bor.
Beitler, Wm., farmer, Mt. Joy Twp.
Bish, Murray, farmer, Union Twp.
Plocher, John M., gent, Gettysburg Bor., 1st ward.
Bowers, Samuel A., blacksmith, Biglerville Bor.
[illegible], Harry S., gent, Gettysburg Bor., 1st ward.
[illegible], Wm. [illegible], McSherrystown Bor., 2d ward.
[illegible] Z. H., gent, New Oxford Bor.
[illegible], Wm., gent, Gettysburg Bor., 2d ward.
[illegible], Franklin Twp.
[illegible]
[illegible] Twp.
[illegible], Gettysburg Bor., 2d ward.
[illegible] Bor., 2d ward.
[illegible] Bor.
[illegible] Twp.
Little, Jesse H., [illegible] Huntington Twp.
Miller, [illegible] Mt. Pleasant Twp.
Millhimes, Jesse, [illegible], Conewago Twp.
Morrison, Fred W., blacksmith, Straban Twp.
Mummert, Edward, farmer, Hamilton Twp.
McGuigan, Harry, farmer, Straban Twp.
Neely, J. [illegible], York Springs Bor.
Newman, Harvey W., gent, Franklin Twp.
Robert, Lawrence M., farmer, Franklin Twp.
Rice, Dr. Geo. L., physician, McSherrystown Bor., 2d ward
Sell, Emory, farmer, Union Twp.
Stough, C. M., R. R. Carrier, New Oxford Bor.
Shultz, David W., hay packer, Tyrone Twp.
Staple, Geo. W., laborer, Gettysburg Bor., 2d ward.
Straley, R. M., J. P., New Oxford Bor.
Taylor, Jacob, farmer, Arendtsville Bor.
Topper, M. C., laborer, Mt. Pleasant Twp.
Warner, Harry, blacksmith, Arendtsville Bor.
Weaver, Joseph, laborer, McSherrystown Bor., 1st ward.
Weigle, William, gent, Tyrone Twp.
Winter, Martin, agent, Gettysburg Bor., 2d ward.
Wise, James, laborer, Gettysburg Bor., 2d ward.

ARENDTSVILLE.

The heavy coat of snow on the ground for the last month was a good protection to the wheat fields.

Geo. Oyler of near this place is getting the material together to build a new barn on his home farm.

Robert Brehm moved from Biglerville in Mrs. John F. Bushey's house in this town.

Clyde H. Lady, who is teaching, and his brother, Luther, who is a student at the West Chester Normal School, and Charles Lady of Harrisburg, spent several days in the home of Mr. and Mrs. Hiram C. Lady in this place.

Edwin Roberts who is attending the Mercersburg Academy, spent a week at home with his parents, Mr. and Mrs. Arthur Roberts.

Reuben Nary, formerly of this place, but now of Philadelphia, where he is engaged on a street line was badly cut and bruised in a trolley crash during the severe snow storm last week.

On account of the illness of the Arendtsville correspondent during the last several weeks he was unable to get out the items. P.

ORRTANNA.

The wild geese are moving north and all signs of spring are here. Many people are also moving, but not all are going north. Some are going south; others east or west.

No fish story, but a fox story. Last week John Shultz, who lives on Route 1, heard his chickens making an unusual amount of noise just a little way from the barn, and looking in the direction of them, his eyes caught sight of a large fox which had made its way from the hills to his hennery. Not having any shells for his gun he made an attack on it with stones. Finally, and with a deliberate aim, he laid the old fox low. Mr. Shultz says the fox was almost starved to death and for this reason it made it possible for him to capture it in the way in which he did.

Rev. Rice has bought the Sharrah Bros.' farm in Franklin township, containing 105 acres on private terms, posession April 1st. Much of it will be planted in fruit trees.

Most of the rural schools come to a close with this week.

Miss Ruth Sharrah, who taught the Poplar Spring school in Franklin township, resigned after having taught six months. Miss Minter of Arendtsville was elected to teach the last month.

A.M.L.

—Dr. David Deatrick of Middletown visited relatives in town over Sunday.

Proclamation

To the Coroner, Justices of the Peace and Constables in the different Boroughs and Townships in the County of Adams—Greeting:

KNOW YE, that in pursuance of a precept to me directed under the hand and seal of the Honorable S. McC. Swope, President of the several Courts of Common Pleas, in the 51st Judicial District, consisting of the Counties of Adams and Fulton, and by virtue of his office of the Court of Oyer and Terminer and General Jail Delivery, for the trial of Capital and other offenders therein, and in the General Court of Quarter Sessions of the Peace, and W. Howard Dicks and Leo Sneeringer, Esqs., Judges of the same Co. of Adams. You and each of you are hereby required to be and appear in your own proper persons with your Records, Recognizances, Examinations and other remembrances, before the Judges aforesaid, at Gettysburg, at a Court of Oyer and Terminer and General Jail Delivery and General Quarter Sessions of the Peace therein to be holden in the County of Adams aforesaid on the Fourth Monday of April next it being the 27th day at 10 o'clock a. m. of said day then and there to do those things to which your several offices appertain.

SEAL GIVEN under my hand at Gettysburg on the 18th day of March, in the year of our Lord one thousand nine hundred and fourteen.

G. R. THOMPSON, Sheriff.

Apple and Peach Trees for Sale Cheap

Write For Prices

GEO. E. SPANGLER

Gettysburg, Pa.

DON'T SPECULATE

With hard earned money--Consider safety first and investigate thoroughly before buying stocks or bonds.

Write us for information on any investment you have in mind.

We recommend the following, and can give you full information regarding them:

Galveston, Houston & Henderson Railroad First Mortgage 5% Gold Bonds	Yield 5.15%
Buttt, Anaconda & Pacific Railway First Mortgage 5% Bonds	" 5%
Baltimore, Sparrows Point & Chesapeake Ry. First Mortgage 4 1-2% Bonds	" 5.30%
Pennsylvania, Water & Power Co's. First Mortgage 5% Gold Bonds	" 5.50%
Southern Bell Telephone & Telegraph Co's. First Mortgage 5% Gold Bonds	" 5.06%
J. I. Case Threshing Machine Co. First Mortgage 6% Serial Gold Bond	" 6%

Other Securities equally attractive for long or short investments

We can supply Bonds in denominations of $100.00 each.

WRITE US TO DAY

J. S. WILSON, Jr. & CO.

BANKERS

MEMBERS NEW YORK STOCK EXCHANGE

CALVERT BUILDING BALTIMORE, MD

Complete Showing

Spring and Summer

LOW SHOES

SATURDAY, APRIL 4TH

Eckert's Store

"On the Square"

G. W. WEAVER & SON G. W. WEAVER & SON G. W. WEAVER & SON

G. W. Weaver & Son - G. W. Weaver & Son

THE LEADERS

Fashion and the Corset

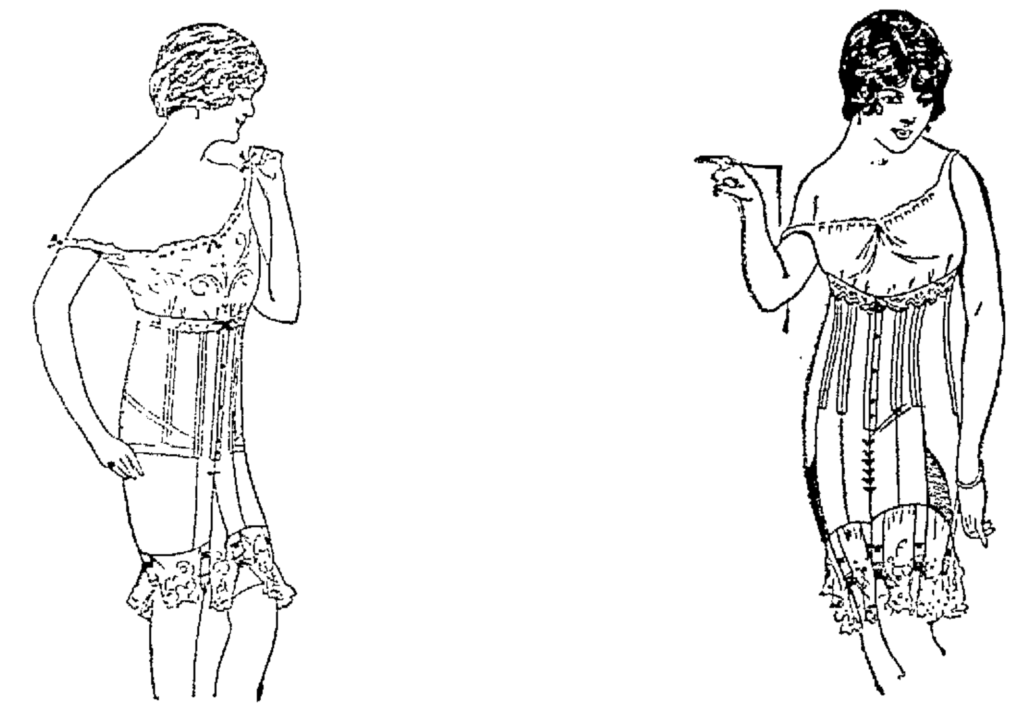

THE dominant idea in dress is the ideal unrestricted figure, bringing to women a freedom of dress in loosely hung garments, graceful and pleasing beyond degree. The demand for the natural figure effect is even more insistent than in the previous season.

The figure must be supple, yielding and in no wise restricted. To secure the natural figure effect and assume the new pose, it is quite necessary that the corset should be exceedingly supple to allow the form to yield gently and gracefully.

That **Justrite** corsets are in keeping with the latest ideas in dress is assured, for the advance fashion tendencies are most carefully observed in the fashion centers, here and abroad.

The **Justrite** creations are dainty and most pleasing to those who insist upon the best in corsets.

The new **Justrite** models with the broad waist, straight back and hip lines, with very few and supple bones, are in strict accord with the season's demands.

It is preferable to wear a **Justrite** with ideal lines and figure moulding qualities than a corset made to your own measurement.

Justrites are fashioned and fitted over living models with ideal figure lines.

When you wear a **Justrite** your figure takes on the same graceful lines as the corset which has been thus fitted.

The various models in **Justrite** corsets allow for correct corseting of the stout and medium stout figure with as perfect freedom and graceful poise as the average and more slender figure.

G-D Justrite RUSTLESS CORSETS

G. W. Weaver & Son

G. W. WEAVER & SON G. W. WEAVER & SON G. W. WEAVER & SON

READY FOR THE FARMERS

We have made a special effort to be ready for the farmer, and we are. Following is a partial list of our line of Farm Machinery:

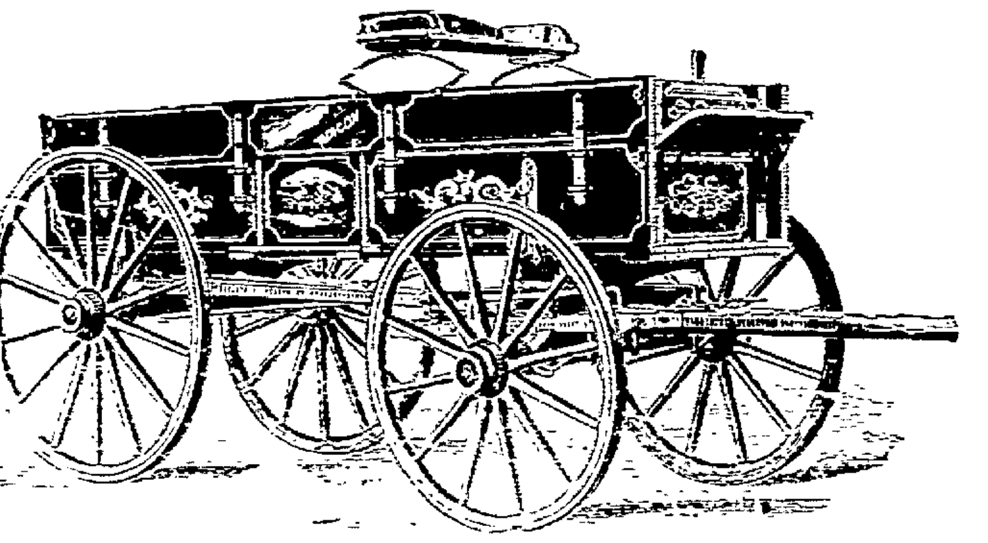

WAGONS. Studebaker, Weber and Buckeye Farm Wagons. The name on any of these wagons signifies quality.

BINDERS. Deering and McCormick Binders, Mowers, Horse Rakes and Hay Tedders. The best manufactured.

PLOWS. Oliver and Syracuse Plows; Crown Grass Seeders, with iron or wood frames.

CORN PLANTERS. Double row and single Corn Planters. We have the J. I. Case and Albright Planters, and that's all we need say about them.

CULTIVATORS. Allbright, Oliver and J. I Case; Harrows, Wood and Steel Frame. Land Rollers, wood and steel frame. Disc Harrows, double and single.

GRAIN DRILLS. Superior and Empire. Small Cultivators and Shovel Plows. Manure Spreaders, Three-horse Wagon Eveners, Cream Separators.

HARNESS. We have a full line of Harness, Heavy Farm Harness of all kinds. Prices especially low for the quality we sell.

GETTYSBURG : DEPARTMENT : STORE

NewspaperARCHIVE® NewspaperARCHIVE®

The Holiday trade has left some goods broken in sizes;

We have put them on the BARGAIN TABLE,—Come, select what you want while they last. - - -

Store closes at 6 P. M. except Saturday

C. B. KITZMILLER,

Gettysburg, - - - - - - - Penna.

The Kind of Jewelry YOU WANT

is the guaranteed kind—the kind we carry always in stock.

It's our business policy to carry only the jewelry that we can feel sure of—jewelry that, being guaranteed to us, we can guarantee to you.

No matter what you want in jewelry particularly if it is the nationally advertised kind, and guaranteed by Good Housekeeping Magazine, we have it. Come in and let us show you our complete line of reasonably-priced

Guaranteed Jewelry

PENROSE MYERS

Watchmaker and Jeweler Baltimore Street

Several Second Hand Automobiles

for Sale

AND 3 SECOND HAND MOTORCYCLES

All in good shape.

Persons desiring to buy second hand machines would do well to examine these cars.

Either five passenger or two passenger cars--as desired.

CENTRAL AUTO COMPANY,

64 York Street, Gettysburg, Pa

Are You Getting Ready to Build?

If so let us supply the building materials—Lumber, Roofing, Slate, Terra Cotta Tiling, Patent Wall Plasters. Dealer also in COAL, WOOD and PREPARED COKE.

CONSIDER THE FOLLOWING ATTRACTIVE CEMENT SUGGESTIONS

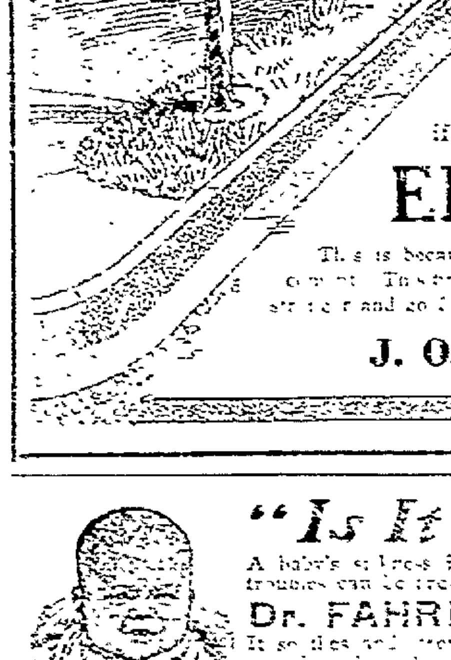

A Cement Curb

will give a finished edge to the walkway, and will be practically indestructible if made with

EDISON PORTLAND CEMENT

This is because "Edison" is ground finer than any other cement. This fineness gives great strength and makes "Edison" stronger and go farther than any other. Ask us to explain why.

J. O. BLOCHER, Railroad and Carlisle Sts.

"Is It a Boy or Girl?"

A baby's sickness is looked upon as a matter of course; most infant troubles can be prevented if you administer

Dr. FAHRNEY'S TEETHING SYRUP

It soothes and strengthens the baby's system. Can be given to babies one day old. ... makes Teething ... easy. ... cents at druggists. Trial bottle free if you ...

Made only by DRS. D. FAHRNEY & SON, Hagerstown, Md.

Western Maryland Ry.

NOVEMBER 16, 1913

Trains leave Gettysburg as follows:

8.56 a. m., daily except Sunday for Baltimore, Hanover and York and all intermediate points.

10.28 a. m., daily for Hagerstown, Waynesboro, Hancock, Cumberland, Elkins, also Pittsburgh and Chicago.

12.25 p. m., for Highfield and intermediate points.

2.25 p. m., for York, Baltimore and intermediate points.

5.36 p. m., daily except Sunday, for B. & H. Div. points to Highfield, also Hagerstown, Waynesboro, Chambersburg, Shippensburg.

6.13 p. m., for New Oxford, Hanover, York and intermediate points.

A. R. MERRICK, Gen. Supt. C. F. STEWART, G. P. A.

ELECTION NOTICE.

In accordance with the provisions of Section 1 of the Uniform Primary Act, approved the 12th day of July, 1913, the County Commissioners of Adams County, Pa., hereby give notice to the electors of Adams county that there are to be nominated at the Spring Primary Election, to be held on Tuesday, MAY 19, 1914, and to be voted for in Adams county at the General Election to be held on Tuesday, NOVEMBER 3, 1914, candidates for the following named offices:

United States Senator.
Governor.
Lieutenant Governor.
Secretary of Internal Affairs.
Judge of the Supreme Court.
Judge of the Superior Court.
Four Representatives in Congress-at-Large.
One Representative in Congress (20th District).
One Representative in the General Assembly.

The following Political Parties will each elect One State Committeeman at the Spring Primary Election for Adams county:

Democratic.
Washington.
Republican.
Prohibition.

The Democratic Party Electors will elect at the Spring Primary, Two (2) County Committeemen in each Election District, except in Huntington No. 1 and No. 2, Tyrone No. 1 and No. 2, Mountpleasant No. 1, 2 and 3 where the electors will elect One (1) County Committeemen for each District.

The Washington Party Electors will elect, at the Spring Primary, Two (2) County Committeemen in each Election District.

The Republican Party Electors will elect, at the Spring Primary, Three (3) County Committeemen in each Election District, and One (1) County Chairman.

The Prohibition Party Electors will elect, at the Spring Primary, One (1) County Chairman, One (1) Secretary and One (1) Treasurer of the Prohibition Party Committee.

The Spring Primary Election will be held at the regular Polling Places between the hours of 7 o'clock a. m. and 7 o'clock p. m. on the above named date.

By order of the County Commissioners of Adams County.

S. R. BEAMER
S. H. KEAGY
S. Mc. EICHOLTZ
Commissioners.

Attest:
GEO. W. BAKER, Clerk

Apple and Peach Trees for Sale Cheap

Write For Prices

GEO. E. SPANGLER

Gettysburg, Pa.

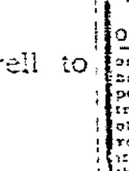

OLD DR. THEEL'S Med. Inst. Offices, 1719 Spring Garden St., Phila., Pa. 48 yrs. Specialist, Diseases of Youth, Men & Women. His GERMAN TREATMENT Restores Health, gives Strength, builds up the broken down from Atrophy, Errors & Follies, gives New Life to the worn-out System. All Ailments, recent or old, either cause or origin, contracted, inherited, or infection that flesh is heir to, banished. The GERMAN TREATMENT positively & alone drives every vestige of Blood Poison from the System without dangerous after effects. All others suppress only & even the up-to-date methods do, yes even kill, so proven by the World's greatest Authorities. Sworn Testimonials & Book Free, a Revelation to the sick. Successful Mail Treatment Hrs. 9-4, 6-9 Su. 9-12

Old Dr. Theel — Ein Deutscher Arzt

A Benefactor.

Few men in this day and age will do for the people what S. S. W. Hammers the Merchant at Hammers' Hall, is doing for his people. To-day he sells one pound boxes of the World's Best Baking Powder for 10 cents: sells everywhere at 25 cents. Since November 1st, 1913, he has sold over 1000 pounds of 28 cent premium Coffee minus the premium, at 16 cents per pound. He has a flock of the largest and finest Pigeons in the State, Carneaux, Dragons and Runts, snow white: he paid $32 cash for them and now he offers the entire flock young and old at $15 cash. This is the greatest sacrifice he has ever offered the people. We have five scaps of bees we will sell cheap on the ground. We propose making this our banner year for bargains, as we are out of debt.

S. S. W. HAMMERS.

Look Look

Carriage — Automobile

Painting and Repairing in general. Best material and workmanship. We thank the Public for past favors and solicit a share of your future patronage.

BUPP BROTHERS

124 N. Stratton St.

Fruit Trees For Sale.

Buy your fruit trees at home. You save agents' commissions. They are better because fresher. Fruit experts always advise to buy close to home. The Adams County Nursery has the finest lot of fruit trees to offer. Address H. G. Baugher, Prop. Adams Co. Nursery, Aspers, Pa.

Advertisement.

-Trees for Sale-

I have 9000 Peach and 2000 Apple Trees ready for planting, that I will sell at reasonable prices, in small or large lots.

-G. E. Spangler.-

COMPOUND

Dandelion Liver Disks

For Dizzy Livers

Recommended for Torpid or Sluggish Liver, Constipation, Dizziness and Stomach Troubles caused by ... of the Liver.

A purely vegetable compound

Useful in kidney affections

Positively no mercury

Easy, mild and gentle in action

40 DOSES, 25 CENTS

At all druggists.

4 3 tf.

"Watch Harper's Weekly"

This is Norman Hapgood—Editor

IMPORTANCE OF SUPREME COURT

New Judge to Be Chosen Under the New Non-Partisan Law.

JUDGE GUSTAV A. ENDLICH

A Writer of Many Books of the Law, a Jurist of Long Experience and of High Authority and Standing, One of the Candidates.

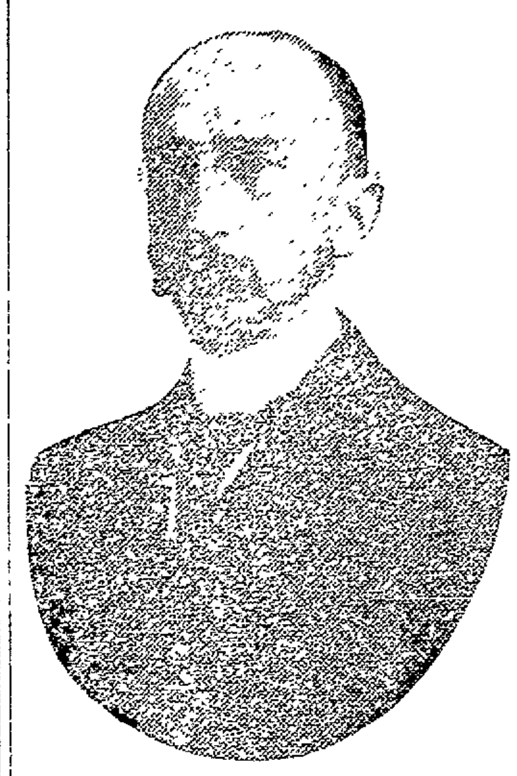

JUDGE GUSTAV A. ENDLICH.

Among the state officers to be chosen at this year's election is that of judge of the supreme court to fill the vacancy caused by the expiration of the term of Chief Justice D. Newlin Fell. The office of judge of the supreme court is in some respects the most important in the state. The term is twenty-one years, more than five times that of any other state official. The supreme court has greater power and authority than any other part of the state government. As its name indicates, it is "supreme." On constitutional grounds it can set aside the acts of the legislative and executive branches of the government and on an appeal reverse the decision of any other court in the state. It is the final arbiter of all disputes, whether it is a question of the power of the legislature or the governor or of any of the great questions of trade, commerce and industry which become the subject of litigation.

A New Way of Choosing.

In the early history of the state the judges of the supreme court were appointed by the governor. Later the office was made elective and they were chosen by the people from the nominees of political parties, made at state conventions.

This year, for the first time, the experiment is to be made of nominating and electing a judge of this court directly by the people and by a non-partisan vote. The nomination will be made at the primary on May 19. The names of those who have presented petitions qualifying them to be enrolled as candidates will be printed upon a separate ballot, without any partisan designation, and every qualified voter, of whatever party, regardless of his previous party record or affiliations, will be entitled to vote for one of the candidates upon the ballot, and the two receiving the highest number of votes will be the candidates to be voted for at the general election; or if one of the candidates at the primary receives more than half of all the votes cast such candidate will be the sole nominee and will be really elected at the primary.

Judge Endlich a Candidate.

Among the candidates who are being presented for the nomination at the primary is Judge Gustav A. Endlich, now president judge of the court of common pleas of Berks county, whose name will be placed upon the ballot in pursuance of petitions from many counties of the state, and who has received the individual indorsement and recommendation of many thousands of lawyers, business men and citizens throughout the commonwealth, as well as the indorsement of many public bodies and representative organizations.

Judge Endlich has had a notable and distinguished career and has made his mark upon the judicial and legal annals of the state. He was born in Berks county, Jan. 29, 1856, was educated at home, in Germany, where his father was employed for a time in the United States consular service, and at Princeton university, where he graduated with high honors in 1875. He studied law in Reading and began practice in 1877.

A Writer of Many Law Books.

From the time of his admission to the bar, practicing in the courts of common pleas, the state supreme court and the supreme court of the United States, he began to show his quality as a lawyer and to attract favorable notice of the public and the profession. His early connection ... of the law with legal and ... before his elevation to the bench ... tention and published the following law books:

"The Law of Building Associations" (787 pages), published in 1882.

"The Law of Affidavits of Defence" (631 pages), published in 1884.

"Woodward's Decisions" (2 vols.), published in 1885.

"Commentaries on the Interpretation of Statutes" (929 pages), published in 1888.

"The Rights and Liabilities of Married Women in Pennsylvania" (493 pages), published in 1889.

Besides this extensive authorship, he was for four years editor of "The Criminal Law Magazine and Reporter," to which he contributed a great volume of comment and original thought on many phases of the criminal law.

Books of High Authority.

Few men of his generation have so enriched the literature of the law, either in the quantity or quality of their contributions. All of his books are considered of high authority and are quoted in all the courts throughout the country, while his work on the "Interpretation of Statutes" is of international authority and is cited in the courts of all English speaking countries. His books are found in every public law library and in thousands of the collections of private practitioners in Pennsylvania and other states. Judge Endlich is, therefore, a constant guide and counselor in the practice and interpretation of the law in many courts, covering a wide extent of territory.

Has Tried 5500 Cases.

Judge Endlich was first elected to the bench in 1889 and has been twice re-elected, having a service to his credit of twenty-four years, and has established in that time a record of industry and of sound authoritative interpretation of the law that have supplemented and enhanced the high reputation gained by his legal authorship. In this time he has tried upwards of 5000 cases, has heard nearly 3000 cases in the argument courts and written and filed nearly 1300 opinions, a record of judicial diligence surpassed by few, if any, courts anywhere. These opinions aggregate nearly 7000 pages of exposition of every phase of the law, and added to the upwards of 4000 pages embraced in his various books and writings make a total of about 11,000 pages or approximately 5,500,000 words as his total contribution to the fixed and current literature of the law.

Quantity and Quality.

In quantity his books and opinions attest great and unremitting industry, but it is their quality that has built and maintained his reputation. As a distinguished attorney of the Pennsylvania bar has said, "for depth of research, power of analysis and clearness of expression, most of his opinions leave nothing to be desired by the attorneys on one side, nothing to be hoped for by the attorneys on the other, and nothing to be added to by the appellate court. Indeed, some of his opinions read like treatises upon the law involved." As another said, "his written opinions are complete repositories of the law upon the subjects treated. His constant pen has enriched our legal literature and heralded his name as an accomplished and accredited author and standard authority throughout the Union."

One of the greatest tributes to the soundness of his judicial decisions is the frequency with which, for years, they have been affirmed by the supreme court "upon the opinion of the learned court below," a phrase which indicates that the court of last resort find his exposition and interpretation of the law in the case so complete and satisfactory that it is not necessary to add to it. His opinions are of the highest authority in the courts of the state and adjoining states, and within a few weeks one of his decisions, on a question of trade names, was quoted, with approval, in one of the great trade journals of England, while his doctrine in "The Interpretation of Statutes" has been cited in debate in the parliament of Great Britain.

A Linguist and a Scholar.

Judge Endlich speaks, writes and reads German as readily as English and also understands and speaks fluently the Pennsylvania German dialect which is the home language of hundreds of thousands of Pennsylvanians. He is a thorough classical scholar and is practically master of a lucid, virile English style that makes his opinions models of clearness and precision and that adapts them alike to the understanding of lawyer and layman. In evidence of his scholarship ... honorary ... (LL. D.) ... Carlisle, Pa. ... lege. A ... years ... tees of ... Pa. in ... the Pennsylvania ... 1906 ... of the Pennsylvania German ... and has been connected ... other learned bodies, delivering numerous addresses at commencements ... before law schools and similar organizations.

The movement to place Judge Endlich upon the bench of the supreme court is not a matter of recent origin. There has been a feeling for years among the leading members of the bar of the state that his abilities were an asset of the commonwealth which should be made use of in its highest court, and it was the consensus of opinion that an attempt should be made to place him in that court whenever an opportunity offered. It is considered that the opportunity has now arisen under the new plan of electing judges on a non-partisan basis.

Your Wife's Work

is just as trying and important as your own and perhaps more tedious—but is her strength as great?

Women who are nervous and fretful and easily fatigued promptly gain strength and natural energy by taking Scott's Emulsion after meals because it is essentially nourishment—not a drug that stupefies or alcohol that stimulates—there is pure, rich medical nourishment in every drop which nature appropriates to enrich the blood and upbuild the latent forces of the body.

Probably nothing is more popular with physicians for just such conditions than Scott's Emulsion.

Avoid substitutes called "wines", "extracts" or "active principles"—they are not cod liver oil.

Insist on the genuine Scott's

AT ANY DRUG STORE 13-54

SCOTT & BOWNE, BLOOMFIELD, N. J.

THE APRIL MAGAZINES.

(Continued from page 2.)

For you and for me freedom of action does not mean that when we go forth on the street we may knock off Mrs. Smith's hat because we do not happen to like its color or approve of its shape, nor does it mean this kind of liberty for a child.

"Doctor Montessori's own definition of 'freedom' is 'conditions favorable to life,' and therefore to development.

"To understand to the fullest degree what she means by 'conditions favorable to life' means the study of her entire work. Certainly the conditions in her schools must be favorable to life, if one may judge by the harmonious atmosphere that prevails there. One visit to a Montessori school will show that the behavior of the children in these schools surpasses our most exacting ideal of the behavior of small children. Besides good manners, the children show a cheerful and willing obligingness in the face of the suggestions of the directress. I say 'obligingness' advisedly, rather than 'obedience,' because the attitude of the children is that of accepting suggestions, much as civilized grown people accept suggestions from those whom they love."

The Quick Lunch.

In every town and village you may behold staring at you in the day time and emblazoned in electric lights at night, the words "Quick Lunch."

The quick lunch is distinctively an American institution and one of which we have no reason to be proud. To the German, the Englishman or the Frenchman the American habit of consuming food as if in a perpetual race against time, is regarded as a barbarious custom.

As eating is essential to living it is well to consider it as deserving of attention and not treat the demand of our stomachs as if it were an impertinent request to be answered curtly. If the mind is concentrated upon business or other matters, the digestion suffers. Devote your attention during meals to gratifying your palate by the flavor of the food eaten. This gives a decided stimulus to digestion. Excessive sweetening or the use of condiments is too often used to replace the lack of true flavor or disguise the unappetizing condition of the food served.

The comparatively limited list of viands which are customarily available in these temples of indigestion seem for the most part to be chosen with one primary purpose in view—their speedy consumption. Pastries or fried foods seem to be ciefly in demand. These are generously washed down with ice water or other liquid which during the summer months is usually cold enough to paralyze digestion.

For the average worker the period between the morning and the evening meal is from ten to eleven hours. The body needs nourishment to maintain physical or mental activity. Pastries contain but a small percentage of nourishment. Coffee and tea are stimulants pure and simple. Fried food may almost be considered a national menace.

When you go to lunch take your time to eat. Let the roar of the hungry multitude around you and the harried waiters leave you undisturbed. The profit of the proprietor is in the quickness with which you consume your lunch and make way for another customer. You will profit individually by taking a reasonable length of time to enjoy your food and stimulate the digestive glands.

Whisky the Cause of Poverty.

It is this same "heavenly dew"—whose Erse name, usquebaugh, we have pronounced "whisky"—that, more than anything else, has held back the Irish in America. The Irishman is no more a craver of alcohol than other men, but his sociability betrays him to that beverage which is the seal of good fellowship. He does not sit down alone with a bottle as the Scandinavian will do, nor get his friends round a table and quaff lager, as the German does. No "Dutch treat" for him. He drinks spirits in public, and, after a dram or two, his convivial nature requires that every stranger in the room shall seal friendship in a glass with him. His temperament ... makes liquor a snare to him. ... —From "The Old ... " by Prof. E. A. Ross in the ... Century.

Man-Eating Fish of the Paraguay

We caught many fish. The ... of the most formidable ...

(Continued on page 6.)

Cost More—Worth Most

"Waverly" Oils and Gasolines

Gasoline—Illuminants—Lubricants—Wax—Specialties

Waverly Oil Works Co. Pittsburgh

NewspaperARCHIVE®

THAT CO. SPELLING MATCH

LIST OF PUPILS MAKING AVERAGE TO ENTER MATCH

157 Scholars Standing Test of 1000 Words in Pink Book Will Receive a Certificate.

At the county spelling match held on March 11 at Gettysburg the names of the scholars in the county schools entitled to take part in the match will be found in the list below with the average made by each in the preliminary contest. Of the 295 scholars in list below, but 176 reported at the contest and of this number 157 did not miss a single one of the 1000 words in the pink book given them and to these 157 scholars a certificate will be given at an early date by Prof. H. M. Roth.

Name. School. Per Cent.

Abbottstown.

M. Naomi Hoke, High 100
M. Esther Hoke, High 100
C. Laurin March, High 100
Clare J. Meckley, High 100
Edwin E. Mummert, High 100
Nellie Jacobs, High 100
Mary G. Hollinger, High 100
Ruth E. Kinneman, High 99
Clara B. Baugher, High 99
Ervin C. Miller, High 99
Morell W. Miller, High 98
Harry W. Gross, High 98
Guynie Alwine, High 98
John A. Hale, High 98
Cora M. Freed, High 96
Robert P. Miller, Grammar 97

Arendtsville.

Esta Bream, High 99
Mark Kane, High 99
Sara Deardorff, High 98
Earl Weaver, Grammar 100
Ruth Malaun, Grammar 98
Marie Jacobs, Grammar 97
Gift Walter, Grammar 97
Myrna Sheely, Grammar 95

Bendersville.

Maurice Brame, Grammar 100
Thelma Routsong, Grammar 100
Clare Routsong, Grammar 100
Kathryne Taner, Grammar 100
Ruth E. Geyer, Grammar 100
Golda Webb, Grammar 99
Aonda Peters, Grammar 97

Berwick.

Mary Elder, Beaver Creek 97
O. S. Stambaugh, Green Springs 97
Earl Brown, Walnut Grove 96
Elizabeth Hartman, Beaver Creek 95

Biglerville.

Eva Groupe, Grammar 99
Eva Fohl, Grammar 98
Mary Floto, Grammar 98
Blanche Heiges, Grammar 98
Hazel Deatrick, Grammar 95

Butler.

Ward Taylor, Centre Mills 100
Hazel Taylor, Centre Mills 98
Grace Fohl, Centre Mills 97
Virgie Adams, Pine Grove 100
Ellis Fisher, Pine Grove 100
Claire Herting, Pine Grove 100
Goldie Orner, Pine Grove 98
John Deardorff, Pine Grove 97
Margie Heller, Clearspring 100
Marie Hartman, Clearspring 100
Marian Walter, Clearspring 98
Anne Belle Diehl, Clearspring 96
Verna Knouse, Clearspring 95
Harry Orner, Clearspring 95
Nancy Boyer, Good Hope 100
Samuel Sadler, Good Hope 100
Elton Boyer, Good Hope 99
Retta Boyer, Good Hope 99
Grace Rouzer, Sunny Side 97
Gertrude Shull, Grape Vine 98
Marjorie Steinour, Grape Vine 97
Maude Steinour, Grape Vine 97
Amy Mauss, Bridge 100
Frank Mauss, Bridge 100
Kenyette Garretson, Bridge 99
Dewey Wolff, Bridge 99

Conewago.

Clair Krichten, Locust Grove 99
Edna Myers, Mt. Pleasant 97
Duella Newman, Mt. Pleasant 97
Myrtle A. Eckert, Mt. Pleasant 96

Cumberland.

Agnes Kime, Belmont 97
Emanuel King, Round Top 97
Merle Rudisill, Round Top 97
Daisy Sheads, Round Top 96
Wilbur Mehring, Fairplay 95

East Berlin.

Isabel Brown, High 100
Mary Eisenhart, High 99
Harry Feiser, High 99
Raymond Fissel, High 98
Charles Hildebrand, High 98
George March, High 97
Charles Trimmer, High 97
Irene Myers, High 95
Monroe Anthony, High 95
Earl Kauffman, High 95
Lloyd Hartman, High 95
[illegible], Grammar 98
Richard Reynold, Grammar 97

Fairfield.

[illegible] Seabrook, High 96

Franklin.

[illegible] Hartman, Cashtown 100
[illegible] 100
[illegible] 100
[illegible]
[illegible]
[illegible]
[illegible] 97
[illegible] Cashtown
[illegible]
[illegible]
[illegible]
[illegible] Mummasburg 98
Bernadette Deardorff, Mummasburg 97
Grace Stamer, Rocky Grove 100
Myles Stamer, Rocky Grove 100
Clarence Hartman, Rocky Grove 100
Ruth Hartman, Rocky Grove 100
Roy Lady, Sheely's 100
Ray Bittinger, Sheely's 99
Helen Bittinger, Sheely's 99
Dale Bittinger, Sheely's 95
Harry Bittinger, Sheely's 95
Nellie Saum, Bingaman's 100
William Kane, Bingaman's 100
Allen Sharrah, Bingaman's 100
Hilda Riggeal, Bingaman's 100
Clyde Lauver, Bingaman's 100
Dale Kane, Bingaman's 100
Theodore Kane, Bingaman's 99
Nannie McGlaughlin, Scott's 100
Emilie Deardoff, Scott's 99
Ruth Linn, Scott's 99
Edith Dougherty, Scott's 97
Edith Lauver, Poplar Springs 100
Howard Lauver, Poplar Springs 100
Claire Pepple, Poplar Springs 100
Ivan Naugle, Poplar Springs 99
Loretta Cole, Strasbaugh's 100
Elizabeth Cole, Strasbaugh's 99

Germany

Elsie Bish, Mt. Pleasant 99
Ethel Kump, Mt. Pleasant 97
Elsie Breighner, Mt. Pleasant 97
Edna Reinecker, Mt. Pleasant 97
Minnie Harner, Oak Grove 100
Ottie Barnhart, Oak Grove 99
Edna Mummert, Oak Grove 96
Earl Spangler, Ash Grove 100
Grace Myers, Mt Vernon 99
Ross Bowers, Mt Vernon 98
Edward Hawk, Mt Vernon 97

Gettysburg.

Edith Sheely, High 100
Lillian Kitzmiller, High 99
Carroll McDonnell, High 99
Alma Kittinger, High 99
Margaret Williams, High 98
Mindel Grinder, High 98
Margaret Stewart, High 97
Mazie Krout, High 97
Elsie Little, High 97
Mary Galbraith, High 96
Ruth Martin, High 96
Edna Zinkand, High 96
Helen Musselman, High 95
John McGaughy, Grammar 100
Constance Weaver, Grammar 100
Ruth Spangler, Grammar 99

Hamilton.

Mabel M. Stock, Pine Run 100
Eva C. Haar, Pine Run 99
Evelyn N. Stock, Pine Run 99
George W. Mummert, Pine Run 98
Edna C. Haar, Pine Run 98
Edna M. Yohe, Pine Run 97
George W. Baker, Hartman's 99
Marie I. Albright, Green Ridge 96
Dessie V. Bowers, Seven Hundred 96
Bessie Emlet, Seven Hundred 95

Hamiltonban.

Carrie Heintzelman, Orrtanna 98
Elizabeth Heintzelman, Orrtanna 97

Highland.

Mabelle Hereter, Glenwood 98
Loveile Weikert, Glenwood 97
Blossom Knouse, Quarry 99
Blanche Stoops, Church 100
Helen Drais, Church 97

Huntington.

Chloe Asper, Rock Chapel 98
Esther Beitman, Sadler's 98
Ella Spertzel, Sadler's 98
Mabel Bream, Plank's 97
Mary Gochenour, Wilt's 97
Cora Myers, Hickory Point 96
George Spangler, Hickory Point 96
Viola Asper, Miller's 95
Nettie Beitman, Miller's 95

Latimore.

Nellie B. Bushey, State Road 100
C. Bruce Gardner, State Road 100
Mary D. Gochenour, State Road 97
Eliza Junkins, State Road 96
Chloe B. Brame, State Road 95
Luella C. Bushey, State Road 96
Clifton Fickel, State Road 96
Della M. Masemer, Church 99
Roumane Gardner, Harbold's 100
Lulu Gardner, Harbold's 100
Esther Lerew, Harbold's 99
Anna Kauffman, Bushey's 100
Orpheus Kauffman, Bushey's 99
C. Russell Eurich, Bushey's 99
James Paxton, Woolford's 100
Mary Gardner, Woolford's 96

Liberty.

Esther Kipe, Valley 95
Sara Ann White, Liberty Hall 95
Elizabeth Eiker, Liberty Hall 95
Arbutus Wolf, Lower Tract 95
Marguerite Bell, Grayson's 95
Raymond Poper, Grayson's 96
Guyda R. Stine, Grayson's 95
Florence Crouse, Miney Creek 95

Littlestown.

Bertha Senft, High 95
Clara McGinnes, Grammar 99
Leroy Blocher, Grammar 98
Florence Bankard, Grammar 97
Madeline Duttera, Grammar 97
Alvin Wilson, Grammar 97
Kathryn Kratzert, Grammar 96
Elsie Rittase, Grammar 95
Pauline Stonesifer, Grammar 95
Pauline Julius, Grammar 95
Margaret Mayers, Grammar 95
Kart F. Mayers, Grammar 95

Menallen.

Alta M. Routzahn, Oak Grove 100
Chester Baugher, Locust Grove 100
Mary Eppleman, Locust Grove 100
George Baugher, Locust Grove 99
Ruth Naylor, Locust Grove 97
Robert N. Wright, Locust Grove 96
Irene Cline, Cottage Hill 98
Agnes Adams, Cottage Hill 96
Wharton Carey, Cottage Hill 95
Lillian Weaner, West Point 100
Paul Weaner, West Point 100
Ruth Hoffman, Pleasant Valley 98
Lola Hartman, Excelsior 100
Anna Bosserman, Excelsior 100
Verna Bosserman, Excelsior 99
Irene Black, Beamer's 99
Marian Black, Beamer's 97

Mount Joy.

Alda Straley, Fairview 99
Dennis Straley, Fairview 98
Cyril Sheely, Fairview 95
Mae Stair, Pleasant Grove 96
Earl Stair, Pleasant Grove 96
Emory Gitt, Pleasant Grove 96
Elmer Snyder, Pleasant Grove 95
Grace Spangler, Oak Grove 98
John Rudisill, Two Taverns 98
Bernice Collins, Two Taverns 96

Mount Pleasant.

Pauline Spangler, Sweet Home 100
Beulah Snyder, Sweet Home 99
[illegible], Sweet Home 96
[illegible], Brush Run 98
[illegible], Swift Run 97
[illegible], White Hall 96
[illegible], White Hall 95
[illegible], Valley

New Oxford.

[illegible] Maine, High 98

Oxford.

[illegible] Alwine, Red Hill 100
Peter Miller, Red Hill 99
[illegible] Alwine, Red Hill 96
Kathryn Miller, Red Hill 96
[illegible] Bowers, Clearview 96

Reading.

Georgie Smith, Hoover's 100

Straban.

Margie Nace, Moritz's 100
John H. Diehl, Moritz's 100
Glenwood Shetter, Moritz's 99
Bessie Deatrick, Good Intent 99
Estella Fidler, Good Intent 99
John T. Lauver, Rocky Grove 98
Sarah Coshun, Rocky Grove 95
Margaret Major, Fairview 99
Martha J. Major, Fairview 99
Donald Eckert, Fairview 95
Esther Taughinbaugh, Hunterst'n 100
Geo. Taughinbaugh, Hunterstown 100
Kathryn Little, Hunterstown 99
Carrie B. Little, Hunterstown 99

Tyrone.

Paul Hykes, Cranberry 100
Luther Smith, Cranberry 100
Dora Guise, Gardner's 99
Zeal Peters, Chestnut Hill 99
Margie Cashman, Five Points 98
Welden Kline, Five Points 95

Union.

Relda Stonesifer, Pine Grove 100
Flora Gobrecht, Pine Grove 100
Margaret Baschoar, Mt. Pleasant 100
Marguerite Dillman, Mt. Pleasant 100
Orah Study, Mt. Pleasant 100
Mary Study, Mt. Pleasant 99
Emma Study, Mt. Pleasant 98
Mary Bair, Centre 99
Cora Feeser, Chestnut Hill 97
Atla Leese, Chestnut Hill 96

York Springs.

Glenn Gardner, Grammar 98
Ruth Pittenturf, Grammar 97

Gettysburg Defeat Not Lee's Fault

Dr. Charles Francis Adams, the Boston historian concluded a course of ten lectures at Johns Hopkins last week with one on Gen. Robert E. Lee, and from the military point of view claimed for Lee a justification of the Gettysburg campaign and a complete vindication of General Lee for the Confederate defeat.

"A great leader," said Dr. Adams, "must take chances, and in taking chances mistakes will often occur. Lee had a preponderance of luck in the early stages of the campaign and it looked like he would be victorious. But the mistake occurred. General Longstreet, one of the Southern leader's main supports, was a half-hearted man. He did not believe the task assigned him by his superior could be carried out and his failure to obey command spelt Confederate defeat.

"I believe that Lee's plans for the Gettysburg campaign were excellent. He had confidence in his troops and believed them to be composed of the best men who had ever taken arms. I know this latter statement to be true, too, for I had personal experiences against that Army of Northern Virginia. The men were essentially an army of fighters. So long as they were under the leadership of Lee they would hesitate at no feat of arms

"And Lee, believing this, also thought he understood his enemy, but in reality he had undervalued their true worth. He knew the temper of his own steel and he made no mistake there; but he did not know his opponents so well. Pickett's men then made their memorable charge through a mile of open field. They did all that mortal men could do, but their task was impossible against the Northern force in arms."

Dr. Adams, however, found the failure at Gettysburg not attributed to Lee. The campaign, he said, if it had been carried out as Lee had planned and directed would have resulted differently. And continuing Dr. Adams outlined his theory for the general Southern defeat, pointing out again that Lee was in no manner responsible for it.

"Confederate submission was planned by the North to be a long drawn-out exhaustion. The blockade of the Southern ports and the devastation of the blockaded territory gradually cut off the subsistence and the South was caged in like a dog in a hermetically sealed box, with an air pump attached slowly to draw out the air. Just as the dog would be eventually killed, so the South, unable longer to stand the slow starvation, was forced to the Appomattox climax. The Confederates soon became a long and thin line of poorly clad and fed men. They could stand up no longer, although the fire of spirit burned high in them until the last.

"And all through the struggle Lee was a man of the highest character. He was formidable until the end There was never a display of weakness: not even a sign of petulance. The value of character had revealed itself in Lee."

Save Your Appendix.

The appendix is not a useless organ undergoing degeneration, as has been hitherto supposed, but is a valuable gland, and persons should think twice before having it removed. This is a part of a report presented to the French Academy of Sciences by Dr. Perrier.

Another well known French scientist, the late Dr. Lucas-Championnere, warned the medical world some years ago that the appendix probably was undeserving of present day contempt.

Dr. Perrier's report is based upon studies made by Dr. Robinson. The latter collected the mucous secretions from a large number of appendixes removed at the hospitals and prepared a serum which, on being injected into animals, was found to stimulate the contractile movements of the intestines. Dr. Robinson, therefore, was convinced that the appendix cannot be cut out without seriously interfering with intestinal action, although he recognizes the necessity of operating when the gland is gangrenous or otherwise diseased.—New York Sun.

Non-Partisan Ballot Law.

The Supreme Court [illegible] the non-partisan [illegible] passed by the 1913 Legislature [illegible] constitutional. The court said:

"We rest this decision on the ground that the legislature has the power to prescribe the forms of the official ballot, to provide in what manner candidates shall be chosen, what names shall be printed on the ballot as a result of the primary and nothing contained in the act of 1913 is sufficient to warrant this court in declaring that the legislature abused its discretion by writing into the statute the limitation contained therein.

"If it were our duty to make the law no doubt many of its provisions would be written differently, but we cannot declare an act void because its requirements may not meet with the approval of our judgment, or because we may doubt the wisdom of the act as a matter of public policy.

"Questions of this character are for the legislature and not for the court. If the provisions complained of in this proceeding are found to be onerous or burdensome, appeals can be made to the legislature for such relief as the people may think proper to demand."

THE APRIL MAGAZINES

THE VALUE OF ADVERTISING TO THE FARMER

Our Country Not a Quarter Farmed —Making the Garden a Hobby.

Why Farmers Should Advertise.

In the current issue of the "Farm and Fireside," the national farm paper published at Springfield, Ohio, J. M. Taylor writes a valuable and interesting article telling farmers how to get to the market with their goods. Mr. Taylor goes on, as follows, to show how farmers can use the newspapers:

"The cities are full of people who want to buy their goods direct, the country is full of farmers who would gladly sell direct for the sake of the additional profits to be gained by that mode of selling. All that remains is for them to get together.

"There is no need of an extensive advertising campaign. All that is necessary is a small display advertisement in the newspapers of the nearest large city. And in writing the ad the farmer should not be bashful about having his name easily seen. Let him advertise Smith's potatoes, or Smith's cabbages, or whatever Smith has to sell. Do it in a manner that will leave the impression that Smith is proud of his cabbages, that he knows them to be up to standard and that he personally stands back of them. People will more readily buy of a man when he stamps his name on his goods in a manner which shows that he is not afraid to be known as their sponsor Furthermore, it is good business, for if people buy Smith's cabbages this year and find them good they will clamor for Smith's cabbages next year and be satisfied with no others."

Our Country Not a Quarter Farmed

In the April "American Magazine" Ray Stannard Baker continues with his new series of letters from the field entitled "Seeing America." The article this month is entitled 'The New Pioneering and Its Heroes" The following extract gives an idea of the extent to which the United States is still undeveloped:

"The State of Wisconsin has an area of 56,066 square miles with a population of only about 2,500,000. If it were populated, say, as thickly as Italy—and the average of the land is far better, less of mountain and waste land—it would have over 15,000,000 people: if as thickly as Denmark, over 10,000,000 people: if as thickly as Holland, some 25,000,000 people. Think of it! Thus Wisconsin, with its mere two and one-half millions, is still sparsely settled. Each farm, though fenced and cultivated, is still more or less a wilderness a wilderness in the sense that with further exploration further industry patience, courage, it will accommodate and support a vastly greater number of human lives and a richer and fuller civilization Great as is the prosperity of these States of the Middle West, they are still in a pioneer stage; their greater development has only just begun The country is not a quarter farmed, nor a quarter occupied."

Making The Garden a Hobby.

In order to obtain the greatest amount of pleasure and satisfaction from a country home, one should give much personal thought and supervision to its care. You can pay a landscape gardner and have the entire place laid out at once, without trouble on your part. But, by so doing, you will miss one of the joys of suburban life No two places are situated alike, so, also, no two can be planned exactly alike. Here are four simple rules that can be easily remembered. Have open lawn space, put trees and shrubbery along boundary lines, make backgrounds for hardy borders, and place flower-beds along walks and driveways. When things do not turn out satisfactorily, changes are easily made by transplanting the next season.

To concentrate one's efforts, each year, on a particular portion of the grounds, or on a special bed, and do the work thoroughly, will bring about much better results than trying to do hurriedly everything at once. Plant trees one by one, as they are particularly desired. Try to have the place looking handsomer each successive year. Try to obtain more and better flowers, and an increase of vegetables from the same amount of ground, by reading recent books and magazines on the subject. In fact, make a hobby of your garden. It will bring to you health and happiness, while, at the same time, you are making the most of a suburban place.—Suburban Life—The Countryside Magazine" for April.

Children May Learn to Behave.

In the April "[illegible] Home Companion," [illegible] continues [illegible] series [illegible] "The New [illegible] Land [illegible] Good" in which she is describing the Montessori methods of education. The question most frequently asked by mothers interested in the Montessori plan is: "What about discipline?" This question is met in the Montessori plan by the suggestion that there be established and respected in each home what is called "public opinion" of the home—the establishment in the home of certain principles and standards which all the individuals in the household, children and adults, will recognize and live up to. Following is an extract from the article:

"The question that all people interested in the Montesorri movement have put to them perhaps more than any other runs something like this: 'Well, if we leave a child free, how is discipline to be maintained? How is a child to learn not to be a nuisance to himself and everybody else? How shall we make children mind? One is even asked questions as unintelligent as: 'Does Doctor Montessori mean by freedom that if a child wants to sit up all night one should let it?'

"Why we should so muddle freedom with license it is hard to understand.

(Continued on page 3.)

A Glimpse of California for You

Would you like to see some of the wonders of California? Haven't you been dreaming about the Golden State for a long time? Wouldn't you like to see with your own eyes some of the world's famous resorts and hotels? Would'nt you like to know how to see and enjoy these big, hospitable, homelike hotels? Wouldn't you like to look at the green hills and smiling valleys, the fragrant orange groves, the folks at play in the winterless paradise of the Pacific?

HOW TO BRING CALIFORNIA TO YOUR HOME

Yes that is possible. If you will send us ten cents merely to cover cost of mailing, we will send you free a booklet descriptive of California's famous resorts and in addition the big Christmas Number of SUNSET MAGAZINE with a big story of the progress of the Panama-Pacific International Exposition and further views of this Pacific Coast wonderland. Be sure to mention this newspaper and address your letter to

SUNSET MAGAZINE, San Francisco, California

Farmers : and : Stockmen

Get Your Stock in Condition for Summer Work.

The careful ones always feed some good Food and Regulator.

We carry nothing but the guaranteed brands and they also carry with each package our store guarantee, **"Absolute Satisfaction"** or your money refunded, our brands are The Standard, The Prussian and Pratts, in assorted sizes.

PEOPLES DRUG STORE

Rexall A. D. S. Vinol Victrola

Mighty to Help

When you notice a suspicious looking character sneaking around your house—quick, Bell Telephone.

When the dread cry of fire makes your blood run cold—keep cool, Bell Telephone.

When a serious accident demands quick action — don't worry, Bell Telephone.

These things have perhaps not happened to you, so far. But any of them may occur to anyone, anytime. Make sure that you will have the Bell Telephone's mighty help.

Telephone or post-a-card to the Bell Business Office to-day.

When You Telephone, Smile!

The Bell Telephone Co. of Pa.
John O. Beam, Local Manager
York, Pa.

WHAT WE SAY WE DO, WE DO DO. $5 SPRAYERS $3. $3. $3.

THREE DOLLARS THEY WILL GO FOR

Full particulars about this CUT PRICE.

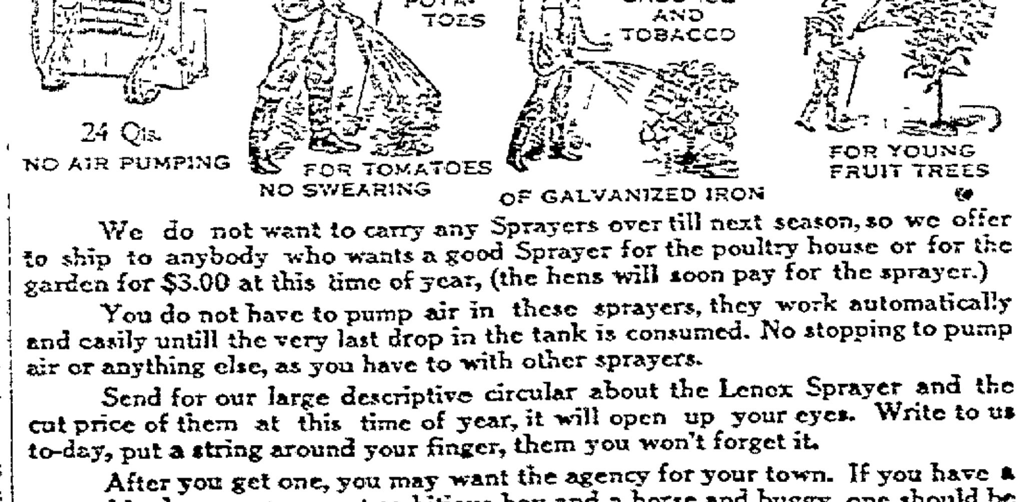

We do not want to carry any Sprayers over till next season, so we offer to ship to anybody who wants a good Sprayer for the poultry house or for the garden for $3.00 at this time of year, (the hens will soon pay for the sprayer.)

You do not have to pump air in these sprayers, they work automatically and easily untill the very last drop in the tank is consumed. No stopping to pump air or anything else, as you have to with other sprayers.

Send for our large descriptive circular about the Lenox Sprayer and the cut price of them at this time of year, it will open up your eyes. Write to us to-day, put a string around your finger, them you won't forget it.

After you get one, you may want the agency for your town. If you have a trusty hired man, or a smart ambitious boy and a horse and buggy, one should be sold at every farm-house, and if there is any starch in the seller, he will sell. For any one with an acre and a half now days, must have a sprayer.

WE DELIVER FREE VIA PARCEL POST

THE LENOX SPRAYER MANUFACTURING CO.
164 West 23d Street, New York.

SUBSCRIBE For The COMPILER.

NEWSPAPERARCHIVE®

DEATH OF PROMINENT PRIEST

REV. FATHER GERMANUS KOHL RECTOR OF CONEWAGO CHAPEL

Had Given Last Fifteen Years to Adams County—Eleven at Littlestown and 4 at Conewago Chapel.

The Rev. Germanus Kohl, aged 59 years, for six years rector of St. Patrick's Pro-Cathedral, Harrisburg, died Tuesday night at Edge Grove, following an illness of seven weeks. The funeral took place Friday morning at 10 o'clock and was in charge of the Rev. James Huber of Hanover, dean of the Adams county district.

Father Kohl's death was due to an illness which started from a cold contracted early in November.

The Rev. Germanus Kohl was born March 17, 1855, in Berks county. His father, the late Samuel Kohl, was born at Haycock, Berks county, and his forefathers came to this country in 1774. Germanus Kohl was one of nine children, two of whom are living, Sisters Genevieve and Loretta.

After teaching in the public schools in Berks county for three years Germanus Kohl entred Mount St. Mary's College, Emmitsburg, Md., graduating in 1883. Two years later Germanus Kohl received the degree of master of arts and on August 22, 1887, he was ordained to the priesthood by Bishop O'Hara, of Scranton.

The first mission of the Rev. Father Kohl was Chambersburg, where he was assistant to the Rev. John J. Reilly for fourteen months. In 1889 he was appointed pastor of St. Mary's Church at Snow Shoe, Center county, Pa., remaining twenty-seven months, when he was again sent to Chambersburg.

On May 6, 1893, the late Bishop Thomas McGovern appointed Father Kohl rector of St. Patrick's Pro-Cathedral. Father Kohl was made one of Bishop McGovern's consultors and he held this honor until 1899, when he was succeeded at St. Patrick's Pro-Cathedral by the Rev. M. M. Hassett, now Monsignor Hassett. The Rev. Father Kohl then went to Littlestown where he was pastor until 1910. He was then transferred to Edge Grove to succeed the Rev. Eugene Halftermeyer.

During his pastorate in this county Rev. Father Kohl endeared himself to his people, manifesting an interest in their spiritual welfare but also in all things that would contribute to the welfare and uplift of the community.

AARON CHRONISTER, a well-known citizen of Adams county, died at his home in Hampton early Wednesday morning, March 25, aged 69 years, 3 months and 20 days. He was a son of the late Levi Chronister of Hampton, where he was born and spent his entire life. He was a farmer in early life, but has lived retired for a number of years. He leaves a widow, who was Miss Mary Miller, daughter of the late Jacob Miller of that section, two brothers, Brough Chronister and Jonas Chronister of Hampton, and one sister, Mrs. Edward Weaver of Hanover. Funeral took place on last Saturday, March 28, services at the Reformed Church in Hampton, by Rev. Wm. Miller, of East Berlin, interment in the Hampton Reformed Cemetery.

MRS. CATHERINE FREAS COVER, wife of Wm. H. Cover, proprietor of Liberty Mills, died on last Saturday from peritonitis, aged 38 years. She was born at Thurmont, Md., the daughter of Isaiah Freas. Mr. Cover a half dozen years or more ago bought the Keystone Mills in Highland township and managed them successfully removing more than a year ago, and last spring buying the Liberty Mills and taking possession. Funeral was held on Tuesday, services in the Lutheran Church at Thurmont, interment in the Church Cemetery. She leaves beside her husband, a son Clyde Cover, and a daughter, Nellie Cover, at home.

MRS. SIMON P. MILLER of Mt. Joy township, died on Wednesday of last week aged 58 years. The funeral was held on last Saturday, services by Rev. Stockslager in Grace Church, Two Taverns, and interment in the church cemetery. She was a Miss Sheely before her marraige and leaves besides her husband, one son and three daughters, Frank S. Miller and Mrs. Charles Trostle of Two Taverns, Mrs. George Patterson of Gettysburg, and Viola at home. One brother and two sisters survive, Frank Sheely of Gettysburg, Mrs. Duttera of Baltimore, and Mrs. David Topper of York.

JOHN F. ADLESBERGER died on Sunday, March 22, 1914, in Eyler's Valley, aged 61 years, 2 months and 10 days. In his earlier life he taught in the schools of Frederick county. He is survived by his wife, who was before her marriage Miss Ella Duphorne and by five daughters, Mrs. Geo. Wilhide, Misses Alice, Lucy, Ruth and Esther and Hugh Adlesberger, the only son, living near Fairfield. Funeral on Tuesday, March 24, by his pastor, Rev. Charles Reinewald, D.D., interment in the Lutheran Cemetery of Emmitsburg.

MRS. IDA BREAM, wife of Frank Bream, died at her home near Boiling Springs, on Wednesday morning, Mar. 25, aged about 38 years. She was a daughter of William Fissel of Hampton, and leaves her parents, her husband and two daughters. The body was taken to Bendersville on last Saturday. After services at the home of Dell Bream interment was made in Bendersville Cemetery.

MRS. MARGARET MCMILLAN SEISS, widow of F. C. Seiss, and daughter of the late Abraham and Rachel Cobean Scott, Freedom township, died last Thursday at her home at Graceham, Frederick county, Md., aged 82 years, 1 month and 18 days. She leaves the following children: Daniel L. Seiss, with whom she lived, William C. Seiss, Gettysburg, Ohio, Mrs. Milton Hickensmith, Zullinger, and Mrs. G. W. Colliflower, Philadelphia; also 23 grandchildren. She also leaves two brothers and one sister, William C. Scott of Gettysburg, Washington W. Scott and Rosa E. White, Freedom township. Funeral services were held last Sunday, interment in Evergreen Cemetery on Monday.

MRS. LOUISA HUMMELBAUGH, wife of Wesley Hummelbaugh, died Wednesday of last week at her home at Rockey School House, Cumberland county, aged 72 years, 8 months and 16 days. She leaves her husband and the following children, Mrs. J. E. Newcomer of Hanover, Mrs. J. W. Witmer of Mt. Holly Springs, Mrs. O. F. Clepper of Uriah, and Mrs. Elizabeth Brame. She also leaves one brother and one sister. She was a sister-in-law of Wilson Hummelbaugh of Iron Springs. Funeral last Friday, services by Rev. Mr. Burkett and Rev. Mr. Diller.

RAY B. BOLLINGER, the 17-year-old son of Mr. and Mrs. Charles Bollinger of Hanover, died March 27 after an illness of a week from heart trouble. He is survived by his parents, one sister, Miss Eva Bollinger, New Oxford, and three brothers, Mervin, Theron and Donald, all at home. Interment was made at Christ Church near Littlestown.

NELLIE J. SHORB of New Oxford, died March 28, at the York Hospital, aged 63 years. She was a daughter of the late William Shorb of New Oxford. She had been in ill health for some time and two weeks ago was taken to the hospital for treatment. She leaves two sons, Herbert Sheets, of New Oxford, and Frank Sheets of Virginia. The remains were sent to New Oxrod last Saturday and the funeral held on Monday, services by Rev. W. A. Korn of the Reformed Church.

LYDIA A. ALTHOFF, widow of Jacob Althoff, died at the home of her sister, Mrs. James Klunk in York, Saturday, aged 78 years. Death was due to dropsy. The funeral was held Wednesday morning, high mass of requiem being celebrated at St. Mary's Catholic Church. The body was taken to Gettysburg where interment was made.

JOHN BROCKLEY, a respected citizen of Littlestown, died at his home on Friday, March 20, aged 73 years. He was a son of the late Anthony Brockley of Hanover. He is survived by a widow, who was a Miss Middour, of near Waynesboro, and two children, Mrs. William Lohr of Thurmont, Md., and Mr. Calvin Brockley of Chambersburg, Pa. Also one brother, Lewis P. Brockley of Hanover, and three sisters, Mrs. Savilla Lippy and Mrs. H. O. Dellone of Hanover and Miss Emma Noel of Waynesboro. The funeral was held Monday, March 23, with services by Rev. John J. Hill, pastor of St. Paul's Lutheran Church. Interment was made in Mt. Carmel Cemetery, Littlestown.

REV. A. H. BURK died suddenly last Saturday at his home near Myersville, Maryland, from neuralgia of the heart, aged 73 years. Rev. Mr. Burk had been at Myersville visiting, and arrived home about 4 o'clock and died soon after entering his house. He was in good health to the time of his death. Rev. Mr. Burk was licensed to preach in Maryland by the Synod of 1879. He was educated at Gettysburg College and the Gettysburg Theological Seminary. He served the congregation at Doub, Frederick county, Md., for 10 years.

DR. JOHN JACOB YOUNG, a graduate of Gettysburg College in 1877, and a member of the Board of Trustees since 1897, died at his home in New York City on Monday, March 30, aged 67 years, 6 months and 17 days. Dr. Young was pastor of one of the largest and most influential Lutheran Churches in New York and he was one of the most enthusiastic supporters of the local college in that city. He was born in Rhenish Bavaria, Germany, on September 13, 1846. For three years during the Civil War he served as a teamster in the Pennsylvania Reserve Artillery and subsequently in the New York Engineer Corps. He entered the Preparatory in 1871, discontinued his studies in college in 1874 but was graduated with the class of 1877. He had been living in New York City for a number of years.

MRS. GEORGE W. JACOBS of Freedom township whose death on March 20 was reported in our last issue leaves five sons and one daughter, Quincey Jacobs of Fairfield, Washington Jacobs of New Oxford, Garfield and Johnson Jacobs of Mt. Joy township, Harry Jacobs at home and Mrs. George Kemper of near Emmitsburg. The funeral was conducted by Rev. Reinewald, her five sons and son-in-law being the pallbearers.

The infant child of Mr. and Mrs. John Bucher, was buried last Saturday in the Mountain City Cemetery of Bendersville, services by Rev. Joseph Arnold.

MRS. MARY E. BAUGHMAN, wife of John T. Baughman of East Berlin, died on last Friday from consumption, in her 48th year. The funeral was held on Monday, services by Rev. W. H. Miller, and interment at Bart's Church. She was a Miss Hartzell before marriage and leaves besides her husband, four children, John, Lydia, Walter and Ruth, all at home. She is survived by her mother, Mrs. Anna M. Hales of Hanover, two sisters, Mrs. E. C. Weisensale of Hanover, and Mrs. Reuben Bittle of Granite Station.

MILDRED OLETHA SHULTZ, daughter of Mrs. Frank Shultz of Cashtown died on Thursday from tubercular meningitis, aged 1 year, 3 months and 25 days. Funeral on Saturday. Services and interment at Flohr's Church, Rev. E. W. Canoles officiating. She is survived by three brothers and one stepsister.

JACOB SMITH died on April 1st at home of his son-in-law Jacob Hewitt east of Gettysburg after a two weeks illness. Mr. Smith's family moved the day before from farm adjoining that of Mr. Hewitt but Mr. Smith was too ill to go along. He leaves a wife who was Miss Katharine Hoke, of near Gettysburg, three daughters and a son, Mrs. Wm. Dillman, of near Littlestown, Mrs. Jacob Hewitt, East

(Continued on 8th page).

Easter : Oxford : Display

Low Shoes for Every Member of the Family

Women's Oxfords--

In large variety of prices and styles in leathers and fabrics. Patent and Dull leathers will take the lead for dress wear and white and tan for general wear. Colonials with buckles will doubtless lead and the more staple one or two strap, button and lace styles will have their always assured place and find a ready sale. The prices vary from $1.50 to $4.00 and as we cannot attempt any itemized description in this limited space, we refer you to our window display and ask that you let us show you the various styles and quote the prices. We have made a specialty this season of the $2.00 line and call this to your attention.

Special for Early Sale---95ct. white canvas oxfords with rubber or leather sole.

Girls and Boys' Oxfords--

Black, tan and white, almost any style you can desire. The prices on these goods vary according to the size but all are priced very reasonably.

Specials for Early Sale---Barefoot sandals at 38, 48, 58c according to the size.

Men's Oxfords--

Black, tan and white, all the newest English lasts and also the staple more conservative shapes at prices from $2.00 to $4.50.

Our : Windows : Show : a : Large : Variety.
Let : us : Complete : Your : Easter : Wardrobe.

ECKERT'S STORE, "ON THE SQUARE"

$950 **Electric Light and Self Starter** **$1075**

Overland

TOO many people are fooled or misled by taking bare automobile prices as a positive indication of the instrinsic value of a car. This is exactly the wrong way to go about it. Because one article is priced higher than another it does not follow that that article has a greater value.

Take two cars practically identical. The one the $950 Overland. The other is the average similar car—priced at $1200—which offers no greater value.

As a matter of fact there are any number of $1200 cars which are not, in value, the equal of the $950 Overland.

But how are we to know this ?—you ask.

That's simple. Ask some real questions ; find out some actual facts ; make some specification comparisons — and then it is the easiest thing in the world to sum up the intrinsic value of any car made.

For instance :

The $950 Overland has a wheel base of 114 inches.

The wheel base of the average $1200 car is no longer than this—often shorter. So in this respect you get more for $950 than you do for $1200.

The $950 Overland has a powerful 35 horsepower motor.

No $1200 car has a larger motor than this. Here is equal value and, in most cases, more value for less money.

The $950 Overland tires are 35 inches x 4 inches—all around.

No $1200 car has larger tires. Again—equal value—our price $250 less.

The $950 Overland has a complete set of electric lights—throughout—the same as on most $1200 cars. Some out-of-date cars still cling to the obsolete gas lamps. In the first instance the $950 electrically lighted. Overland is the value equal of the $1200 car, and in the second instance has more value than the $1200 (gas lamp) car. In either case our price is $250 less.

Next comes the matter of equipment. The $950 Overland is complete—a jeweled speedometer, top, curtains, boot, windshield, electric horn—everything complete. No $1200 car made has more complete or better equipment.

And so on throughout the car. Point for point—specification for specification, the $950 Overland is, in every essential respect, the equal of any $1200 car on the market.

So we warn you. Iguore the prices Compare the actual facts first. Then oompare the facts with the prices and you get the intrinsic value.

We are making 50,000 cars this year—the largest production of its kind in the world. And every Overland purchaser will save at least 30 per cent. and get a superior car.

See the Overland dealer in your town today. Then see any competing car. Make the comparisons we suggest. Then you will better realize how hard a comparison of this kind is, on any other car costing in the neighborhood of $1200.

'Phone our dealer for an appointment, while the matter is fresh in your mind.

MARKLEY & LONG, Distributors
CRESCENT GARAGE, York & Stratton St., Gettysburg, Pa.

The Willys-Overland Company, Toledo, Ohio

SPECIFICATION OF MODEL 79T

Electric head, side, tail and dash lights
Storage battery
35 Horsepower motor
114-inch wheelbase
35 x 4 Q. D. tires
Three-quarter floating rear axle
Timken and Hyatt bearings
Deep upholstery
Brewster green body
nickel and aluminum trimmings
Mohair top, curtains and boot
Clear vision, mirvision windshield
Stewart speedometer
Cowl dash
Electric horn
Flush T-doors with concealed hinges

With electric starter and generator—$1175
f. o. b. Toledo

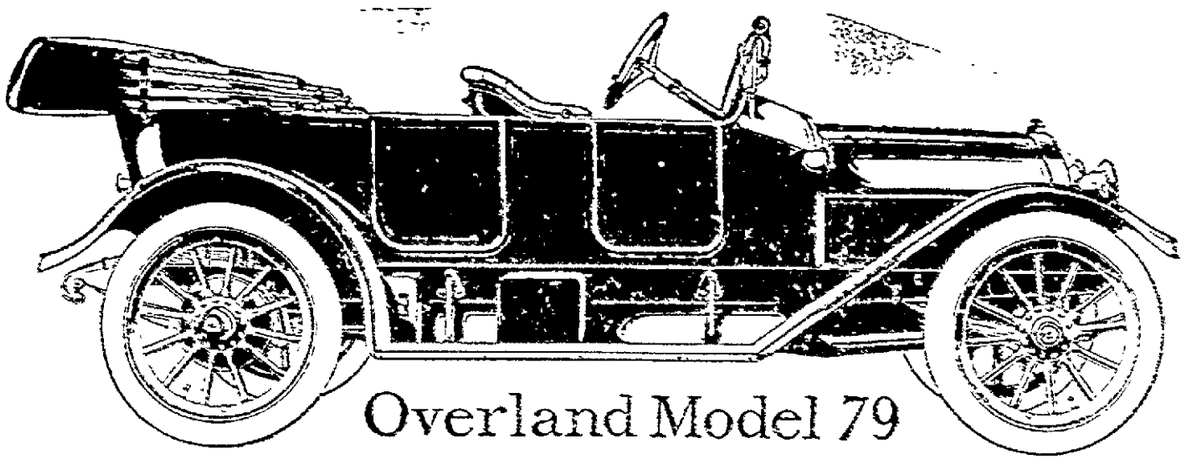

Overland Model 79

MANUFACTURERS OF THE FAMOUS OVERLAND DELIVERY WAGONS, GARFORD AND WILLYS-UTILITY TRUCKS. FULL INFORMATON ON REQUEST.

NEWSPAPERARCHIVE®
NEWSPAPERARCHIVE®

Gettysburg Compiler
Gettysburg, Pa.

WM. ARCH. MCCLEAN.....Editor
WEDNESDAY, APRIL 4, 1914.

Democratic Jefferson Banquet.

Adams County Democracy should be well represented at the fifth annual Jefferson banquet of the Central Democratic Club of Harrisburg, to be held at the Chestnut Street Auditorium on Monday evening, April 13. These occasions have been noteworthy in the past, always arousing the greatest Democratic enthusiasm. Such notable speakers as Secretary of State Wm. J. Bryan, Hon Thomas P. Gore, Hon. A. Mitchell Palmer and Hon. Wm. B. Wilson have attended. 800 Democrats attended the last banquet and preparations are being made for a greater one. Next day the Democratic State Central Committee will be in session.

The following speakers have consented to make addresses: Secretary of the Navy Josephus Daniels, Hon. Roland S. Morris, Democratic State Chairman, Vance McCormick and Hon. A. Mitchell Palmer.

Gitt in the Running.

H. N. Gitt in the announcement of his candidacy for Democratic Congressional nomination says:

"Developments of political consequence have been such in the past few weeks that the renomination and reelection of the present congressman seems to be improbable if not impossible. I therefore wish to announce my candidacy for the Democratic nomination to be made May 19th and to assure you that if you so honor me I shall use all honorable means at my command to secure my election in November and if elected to faithfully perform the dutiees of the office to the best of my ability.

Morris Defends Bailey.

Roland S. Morris, Democratic State Chairman, defended the work of William Bailey, who, as the fiscal agent of the State Committee, has been collecting contributions for the support of that organization.

"I know Wilson Bailey," said Morris. "He is a clerk for the State Committee. I regard his as a highly efficient man and have full confidence in his integrity. I have heard of the charges in connection with postmasterships in York county, but of no charges that in any way involve Mr. Bailey. The committee had nothing to do with the postmasterships in York county, as that county is in a district represented by a Democratic congressman, and any recommendations desired by the postoffice department would be requested from the congressman.

"We have been soliciting contributions generally from Democrats throughout the State Committee. There have been no forced contributions on officeholders nor will there be, in fact, the State organization has been particularly careful to avoid even the appearance of 'macing' officeholders."

Canal Toll Exemption Fight.

The House of Representatives on Tuesday evening voted to repeal the provision of the Panama Canal Act exempting American vessels from payment of tolls. The vote was 247 to 161, a majority of 86. United States in treaties with other countries pledged that no preferences would be shown in canal tolls and the repeal of the exemption was simply being true to such pledges. There were those who differed with the view of the Administration and the yellow space fillers of the press have been filling columns with their vain imaginings of dissentions in Democratic ranks, but Speaker Champ Clark nailed the falseness of such assertions in his speech in which he said:

"There is no personal issue between the President of the United States and myself. I trust there never will be. I have at no time uttered one word of criticism of the President. At no time, so far as I am informed or believe, has the President said one single word of criticism of me. I have never for one moment entertained the opinion that President Wilson is actuated by other than the highest motives.

"I do not believe that President Wilson has ever entertained any other opinion as to the conduct of those of us who find it necessary to differ with him on this measure. President Wilson does not desire a breach in the Democratic party. I do not desire a breach in the Democratic, and there is no breach in the Democratic party. I would scorn to believe that President Wilson countenanced for one moment the efforts of some of the jackal press to represent that we are seeking to disrupt the Democratic party. With most of those who have asserted that I am seeking to disrupt the party, the wish is father to the thought."

Berries by Weights and Measures

The man who sells strawberries or any of the other luscious fruits of summer time in a box or other container without the capacity being stamped on the outside is going to get into trouble and there is also bother in store for the seller of ice cream who disposes it by the box unless a statement of the quantity is printed on the side of the lid. The old way of selling by the box or basket or bag without the buyer knowing the quantity is under the ban of the law and the kid who asks for a nickel's worth of ice cream or peanuts is to be given as much information as the most captious buyer in bulk.

Under the new law sales must be made by weight or numerical count. The old ways of doing things were done away with by the commodities act of 1913 and Chief James Sweeney, of the State Bureau of Standards, says that people had better study the law before the cry of "strawberries" rings through the land.

In speaking about the situation, Mr. Sweeney said:

"The commodities act passed by the Legislature of 1913 requires that all dry or liquid measures used in measuring commodities must have the capacity thereof marked on the outside of the measures, as it is unlawful to use any measure unless the same has the capacity marked thereon. The former method of selling by the crate, box or basket is prohibited under this act.

"In the fruit season it has been customary to sell strawberries and other fruit for so much per basket. Under the act passed by the Legislature this method of selling berries or fruit will not be permitted. If berries or fruit are sold in baskets boxes or crates the quantity of the contents of the baskets, boxes or crates must be plainly and conspicuously marked on the outside thereof. All commodities must be sold by weight, measure or numerical count. If the berry baskets contain one quart, that quantity in words or figures must be marked on the outside of the baskets.

"The dealer who refuses to comply with those requirements of the law subjects himself to the penalties of the act. Under this act the inspector of weights and measures is vested with authority to enforce its provisions.

"In selling ice cream, the boxes which are used by dealers must have the capacity marked on the outside. To have those boxes marked 5c, 10c, 15c, or 25c per box does not comply with the law, except they also have the capacity marked on the outside, as those boxes, under the law, are considered measures.

"From the numerous inquiries which we received at this bureau of standards relative to the provisions of the weight and measure law we have deemed it advisable to explain to the public just what we believe the provisions of the law are as it applies to commodities that are sold by the box, crate or basket, and also as to commodities that are sold in package form. Under the law all goods sold in package form must have the quantity of the contents plainly and conspicuously marked on the outside of the packages.

"The Legislature of 1913 has made a standard of weight per bushel for various commodities. The consumer when purchasing by the bushel, half bushel, peck, half peck, quart or pint, is entitled to receive the number of pounds as specified in the law for the particular commodity which he purchases. For instance, if he purchases one-quarter of a peck of potatoes, he is entitled to receive fifteen pounds, for the law fixes the weight of a bushel of potatoes at sixty pounds. The same applies to the sale of every other commodity the weight of which has been fixed by standard.

Mr. Sweeney says that the law will be rigidly enforced in every city and county in which there is a sealer, and there are very few that have not appointed such officials. "If a man has reason to believe he has received short weight or paid for what he did not receive," said Chief Sweeney, "all he has to do is to inform the sealer of the city or county, the sealer will measure the purchase by his standard measure and if the measure is short, the seller may be arrested and fined. This will teach the dealer a lesson to provide honest measures."

—The Gettysburg School Board on Tuesday evening took three ballots for a successor for Mr. Hamilton's place without results.

Standard Blood

Medicine the whole world over—HOOD'S SARSAPARILLA. Druggists everywhere sell and feel safe in recommending it because it gives such general satisfaction. Purifies, builds up, creates appetite, overcomes that tired feeling. Get a bottle today.

SHERIFF'S SALE

In pursuance of a writ of Fieri Facias, issuing out of the Court of Common Pleas of Adams County, and to me directed, will be exposed to Public Sale on SATURDAY, the 25th day of APRIL, 1914, at 2 o'clock in the afternoon at the Court House in the Borough of Gettysburg, Adams County, Pa., the following real estate, viz:

A tract of land situated in Butler township, Adams county, Pa., about 1 mile north of Biglerville, and about 1-2 mile west of Guernsey, bounded and described as follows, to wit: Bounded on the south by lands of George Dentler and Edward Brough, on the east by the Gettysburg and Harrisburg Railway Co., on the north by lands of Cyrus Greist, and on the west by lands of Edward Lauver, Dale Heiges and others, containing 140 acres, more or less, improved with a 2-story brick dwelling house, with frame outkitchen attached, large bank barn, large wagon shed, hog pen, buggy house, tool house, 50 acres, more or less of growing fruit trees, 3 wells of water, and cistern. Seized and taken into execution as the property of ELMER L. SMITH and to be sold by me.

G. R. THOMPSON,
Sheriff.

Ten per cent. of the purchase money upon all sales by the sheriff must be paid over immediately after the property is struck down or, upon failure to comply therewith, the property will be put up again for sale.

Sheriff's Office, Gettysburg, Pa.,
April 2, 1914.

Know Paint

There's a paint-education in this advertisement

Buy by the job, not gallon. Buy by the paint put on; that's the job.

The price of paint is so much a gallon: that can't be helped, but amounts to nothing.

The price of painting is so much a day; that can't be helped, but amounts to nothing

Put them together How can you do it? You've got to or lose perhaps half of your money.

Devoe, 10 gallons enough for the average job; an average paint, 15 Now reckon your costs. Count labor a day for a gallon. Devoe 10 days; the other 15.

Devoe about 50; the average paint about $70 or $80; the dearer the labor the bigger the difference, always that way.

But that's for the job. How long is it going to last? One twice as long as the other.

DEVOE

T. J. Winebrenner sells it.

EXECUTOR'S SALE.
OF REAL ESTATE.

ON SATURDAY, MAY 2, 1914, the undersigned executor of the last will and testament of Lydia E. Crum, late of Menallen township, deceased, will sell on the premises, by virtue of authority and direction in said will, the real estate of said testatrix, being a tract of land in Menallen township on the Bendersville and Carlisle road on the road to Tabor Church, adjoining lands of Augustus Bowers and David Sowers and containing four acres and 37 1-2 perches, improved with a two-story frame weatherboarded dwelling house, frame weatherboarded stable, well of water and all kinds of good fruit. Sale to commence at 1 o'clock p. m., when terms will be made known by

DANIEL A. THOMAS,
Executor.

Also at the same time and place, the undersigned will sell his entire household goods, including what was bequeathed to him by his sister, Lydia E. Crum. He will also sell two fine cows.

ISAIAH H. CRUM.

CHARTER NOTICE.

Notice is hereby given that an application will be made to the Court of Common Pleas of Adams County, on Saturday, the 25th day of APRIL, 1914, at 10:30 a. m., under the provisions of the Act of Assembly of the Commonwealth of Pennsylvania, entitled "An Act to Provide for the Incorporation and Regulation of Certain Corporations," approved April 29th, 1874, and the supplements thereto, for the Charter of an intended corporation to be called Christ's Evangelical Lutheran Church of Bendersville Station, the character and object of which is to provide its members with proper means for the worship of God, to wit, the preaching of the Gospel of Christ and the administration of the sacraments in accordance with the confession of faith of the General Synod of the Evangelical Lutheran Church in the United States of America; and for these purposes to have, possess, and enjoy all the rights, benefits and privileges conferred by the said Act and its supplements.

J. DONALD SWOPE,
Solicitor.

DO YOU USE AN ATOMIZER in treating Nasal Catarrh? If so you will appreciate Ely's Liquid Cream Balm, the quickest and surest remedy for this disease. In all curative properties it is identical with the solid Cream Balm, which is so famous and so successful in overcoming Catarrh, Hay Fever and Cold in the head. There is relief in the first dash of spray upon the heated sensitive air passages. All druggists 75c, including spraying tube, or mailed by Ely Bros, 56 Warren St., New York.

POLITICAL ANNOUNCEMENTS.

The following political announcements are made for the decision of the Democratic voters at the spring primary election on Tuesday, May 19, 1914:

For Legislature,
MADISON A. GARVIN,
of Gettysburg

For Legislature,
E. P. MILLER,
of Gettysburg

For Legislature,
D. CALVIN RUDISILL,
of Mt. Joy Township.

Was second highest at the primaries of 1912 and 1908.

REGISTER'S NOTICE

Notice is hereby given to all legatees and other persons concerned that the administration accounts hereunafter entered will be presented at an Orphans' Court of Adams County, Pa., for confirmation and allowance on SATURDAY, the 25th day of April, A. D., 1914, at 10 o'clock a. m. of said day.

153. The fifth account of Emma W. Hafer and Charles S. Duncan, executors of the will of Warren W. Hafer, late of Abbottstown borough, Adams county, Pa., deceased.

154. The first and final account of R. M. Straley executor of the will of William R. Stambaugh, late of Oxford township, Adams county, Pa., deceased.

155. The first and final account of Wm. C. Yeatts, administrator of the estate of James C. Wright, late of Bendersville borough, Adams county, Pa., deceased.

156. The first and final account of Wm. H. Frame, administrator of the estate of Joseph Frame, late of Liberty township, Adams county, Pa., deceased.

157. The first and final account of H. P. Mark, administrator of the estate of Nancy Blubaugh, late of Arendtsville borough, Adams county, Pa., deceased.

158. The first and final account of A. L. King, executor of the will of Israel King, late of Hamilton township, Adams county, Pa., deceased.

159. The first and final account of M. W. C. Bupp, sole surviving executor of the will of Henry Bupp, late of Mt. Pleasant township, Adams county, Pa., deceased.

160. The first and final account of M. W. C. Bupp, administrator of the estate of Susan Bupp, late of Straban township, Adams county, Pa., deceased.

161. The first and final account of Sampson Albert, executor of the will of Susan Albert, late of Latimore township, Adams county Pa., deceased.

162. The first and final account of Anthony Deardorff and Geo. H. Trostle, executors of the will of Hanna L. Deardorff, late of York Springs borough, Adams county, Pa., deceased.

163. The first and final account of J. L. Butt, executor of the will of J. Harry Bennett, late of Franklin township, Adams county, Pa., deceased.

164. The first and final acount of J. L. Butt, administrator c. t. a. and trustee under proceedings in partition to sell the real estate of Cala Virginia Degroff, late of Gettysburg borough, Adams county, Pa., deceased.

165. The first and final account of Oliver Herman and Ellis Herman, administrators of the estate of Levi Herman, late of Straban township, Adams county, Pa., deceased.

166. The first and final account of John Glass, d. b. n. c. t. a. of the estate of Conrad Glass, late of Oxford township, Adams county, Pa., deceased.

167. The first and final account of Alice E. Baker and Peter E. Brough, administrators of the estate of Samuel J. Baker, late of Latimore township, Adams county, Pa., deceased.

E. H. BERKHEIMER,
Register of Wills.

The Corset of Youthful Vitality

THE young woman of today, with her immense vitality, requires a corset allowing the greatest freedom of motion. For dancing, for vigorous outdoor pastimes this is the ideal corset.

The Unrestricting
J.C.C.
College Girl No. 5

This is a new model made with an extremely low bust, allowing the greatest mobility, and giving the modish, uncorseted appearance. It has also the long, stylish skirt, fitting in closely. It is made of substantial material, carefully boned with long, pliable steels. Attractive, imported embroidery finishes it neatly at the bust. Priced in our corset department at the exceptionally low figure of **$1.**

DOUGHERTY & HARTLEY

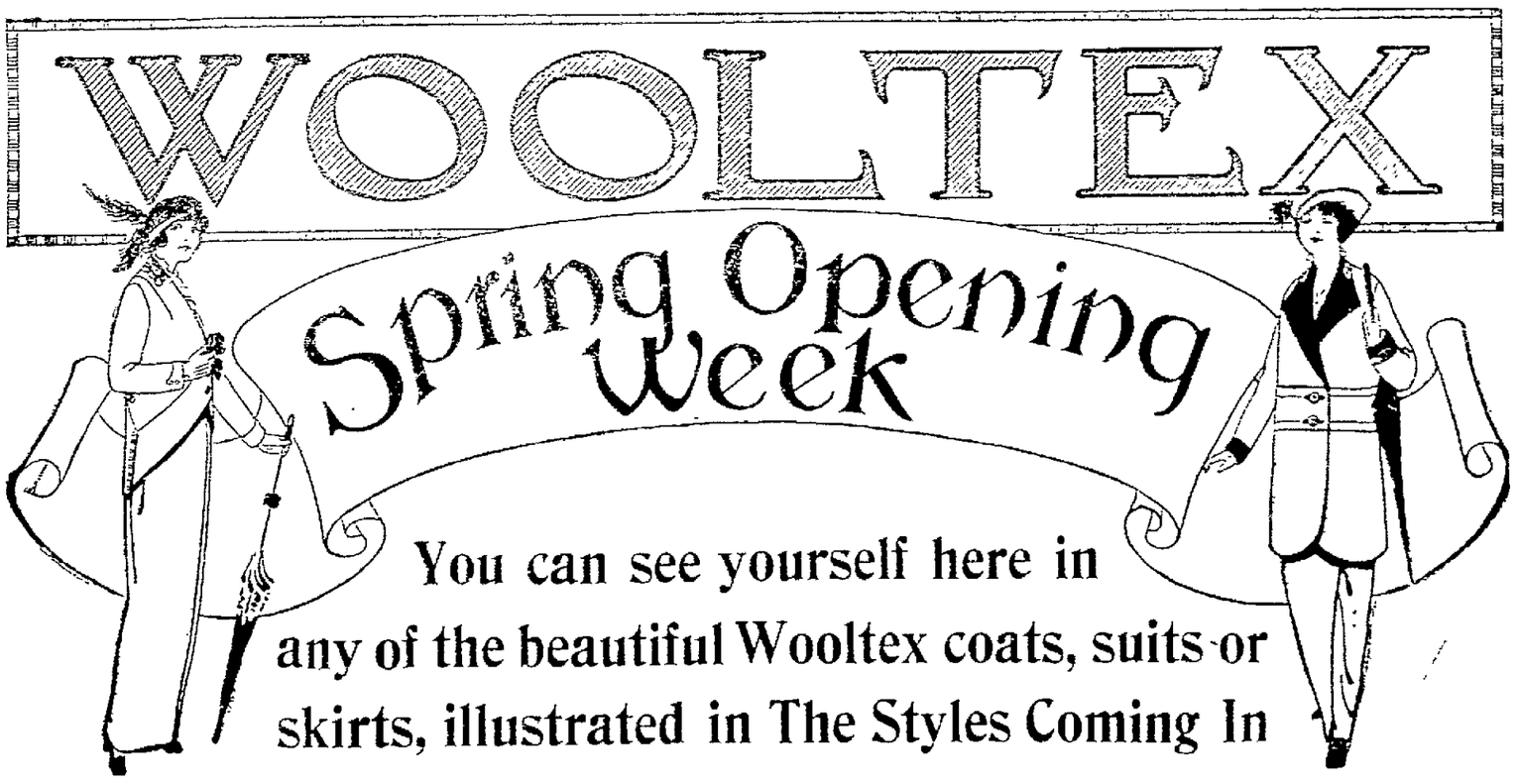

During the introductory showing of the new fashions in women's tailored garments for spring 1914, we are making a special feature of a display of the garments illustrated in the Wooltex spring Style Book---the book called The Styles Coming In, which many of you have just received.

Those who have received the book will surely be interested in seeing these garments. To those who have not received the book, we extend a cordial invitation to visit our store and secure a copy and while in the store see yourself in the beautiful new spring Wooltex coats, suits, skirts.

G. W. Weaver & Son

The Store That Sells Wooltex
Coats Suits Skirts

NEWSPAPERARCHIVE®
NEWSPAPERARCHIVE®

Professional Cards

J. Donald Swope
ATTORNEY-AT-LAW,
GETTYSBURG, PA
Office Crawford Building, Balto. St.

Chas. B. Stouffer, D.D.S
DENTIST,
GETTYSBURG, PA.
Office Second Floor of Star and Sentinel Building, Balto. St.

John D. Keith
ATTORNEY-AT-LAW,
GETTYSBURG, PA.
Office First National Bank Building, Centre Square.

S S. Neely
ATTORNEY-AT-LAW,
GETTYSBURG, PA.
Office in Star and Sentinel Building, 2nd Floor, Balto. St., over Cash Store.

Charles E. Stable
ATTORNEY-AT-LAW,
GETTYSBURG, PA.
Office in First National Bank Building, Centre Square. All legal business entrusted to him will receive prompt and careful attention.

Wm. McSherry, Jr.
ATTORNEY-AT-LAW,
GETTYSBURG, PA.
Will carefully and promptly attend to all legal business entrusted to him. Office on Balto. St., opposite Court House.

Donald P. McPherson
ATTORNEY-AT-LAW,
GETTYSBURG, PA.
Office second floor of Star and Sentinel Building, Baltimore St. Will promptly attend to all legal business entrusted to him.

Wm. McClean Late Pres. Judge. Wm. Arch. McClean

Wm. & Wm. Arch. McClean
ATTORNEYS-AT-LAW,
GETTYSBURG, PA.
Law offices in Compiler Building, Balto. Street, a few doors above Court House on opposite side of street.

J. L. Williams
ATTORNEY-AT-LAW,
GETTYSBURG, PA.
Collections and all legal business promptly attended to. Office in First National Bank Building, Centre Square.

Wm. Hersh
ATTORNEY-AT-LAW,
GETTYSBURG, PA.
Will carefully and promptly attend to all legal business entrusted to him. Office opposite the Court House.

J. L. Butt
ATTORNEY-AT-LAW,
GETTYSBURG, PA.
Collections and all legal business promptly attended to. Office in First National Bank Building, Centre Square.

WILSON'S REMEDY

EFFICIENT IN
BRONCHITIS, CONSUMPTION, ASTHMA
CATARRH, GRIPPE, STUBBORN COUGHS, ETC.

From a Minister in New York: "I was severely ill with lung trouble. My attention was directed to the Wilson Remedy which I used with splendid effect."

From a lady in Michigan: "I need your medicine first 43 or 44 years ago. It saved me from ending my days with consumption. There would be no use of so many people dying with consumption if they could be persuaded to try Wilson's Remedy."

If you are suffering from ANY lung or throat trouble it is your duty to investigate. Send for free full information to
Wilson's Remedy, Westwood, N. J.

Constipation

"For many years I was troubled, in spite of all so-called remedies I used. At last I found quick relief and cure in these mild, yet thorough and really wonderful

DR. KING'S New Life Pills

Adolph Schingeck, Buffalo, N. Y.
25 CENTS PER BOTTLE AT ALL DRUGGISTS.

H. B. Bender,

UNDERTAKER AND EMBALMER.

Gives first class service. All calls promptly answered either day or night.

TELEPHONE

HOUSE NO. 1902 STORE NO. 91

GETTYSBURG MARBLE & GRANITE WORKS

NORTH OF READING FREIGHT DEPOT.

We can furnish anything desirable in the Monumental line. Monuments, Headstones, Markers, Posts, etc. In Granite and Marble of the best material finely finished and at reasonable prices. It will be to the advantage of those contemplating the erection of a memorial to departed friends, to call and examine our stock, workmanship and prices before placing an order.

L. H. MEALS, Prop.

NOTICE TO STOCKHOLDERS

Notice is hereby given to all Stockholders of the Auburn Shale Brick Company, that there will be a special meeting of the Stockholders of the said Auburn Shale Brick Company, at the General Office of the said Company, in Auburn, Schuylkill County, Penna., on Friday the 1st day of May, A. D., 1914, at 10 o'clock a. m., to vote upon the question of the increase of the indebtedness of the said Auburn Shale Brick Company, from nothing to Fifty Thousand Dollars ($50,000), by placing a mortgage on the plants of the said Company, for the said sum of Fifty Thousand Dollars ($50,000), and this notice is hereby given to all Stockholders of the said Company as required by the Constitution and the Laws of this Commonwealth.

W. F. OSWALD,
Secretary.

READ THE COMPILER.

REPORT

The National Bank of Arendtsville, at Arendtsville, in the State of Pennsylvania, at the close of business, March 4, 1914.

RESOURCES.

Loans and discounts	132,058.00
Overdrafts, secured and unsecured	17.03
U. S. Bonds to secure circulation	25,000.00
Premium on U. S. Bonds	250.00
Bonds, Securities, etc.	16,270.00
Banking House, Furniture and Fixures	4,078.44
Due from approved Reserve Agents	9,083.94
Checks and other Cash Items	165.22
Notes of other National Banks	880.00
Fractional Paper Currency, Nickels and Cents	8.44
Lawful money reserve in bank, viz:	
Specie	9,122.85
Legal-tender notes	770.00
Redemption fund with U. S. Treas. (5 per cent of circulation)	1,250.00
Total	$199,568.92

LIABILITIES.

Capital stock paid in	25,000.00
Surplus fund	8,500.00
Undivided Profits, less Expenses and Taxes paid	918.09
National Bank Notes outstanding	24,600.00
Due to other National Banks	1,099.13
Individual deposits subject to check	23,480.65
Time certificates of deposit	116,479.00
Cashier's checks outstanding	88.05
Total	$199,568.92

State of Pennsylvania, County of Adams, SS

I, L. H. Rice, Cashier of the above-named bank, do solemnly swear that the above statement is true to the best of my knowledge and belief.

L. H. RICE, Cashier.

Subscribed and sworn to before me this 10th day of March, 1914.

P. S. ORNER, N. P.

My commission expires May 10, 1917.

Correct attest:—
DAVID T. KOSER
ARTHUR ROBERTS
W. E. WOLFF
Directors.

REPORT

Of the condition of the GETTYSBURG NATIONAL BANK, at Gettysburg, in the State of Pennsylvania, at the close of business, March 4, 1914.

RESOURCES.

Loans and discounts	536,814.44
Overdrafts, secured and unsecured	830.33
U. S. Bonds to secure circulation	145,000.00
Other bonds to secure postal savings	7,024.50
Bonds, securities, etc.	389,523.97
Banking House, furniture and fixtures	55,000.00
Due from National Banks (not reserve agents)	3,000.00
Due from State and Private Banks and Bankers, Trust Companies, and Savings Banks	222.05
Due from approved Reserve Agents	91,213.04
Checks and other cash items	2,815.87
Notes on other National Banks	3,310.00
Fractional paper currency, nickels and cents	240.17
LAWFUL MONEY RESERVE IN BANK, viz:	
Specie	42,606.25
Legal-tender notes	23,900.00
Redemption fund with U. S. Treasurer (5 per cent. of circulation)	7,250.00
Total	$1,059,356.35

LIABILITIES.

Capital stock paid in	145,150.00
Surplus fund	210,000.00
Undivided profits, less expenses and taxes paid	49,318.89
National Bank notes outstanding	142,000.00
Due to other National Banks	2,315.77
Due to Trust Companies and Savings Banks	722.43
Dividends unpaid	37.50
Individual deposits subject to check	249,423.93
Time certificates of deposit	767,487.88
Postal Savings Deposits	656.62
Total	$1,059,356.35

State of Pennsylvania, County of Adams, SS.

I, E. M. Bender, Cashier of the above-named bank, do solemnly swear that the above statement is true to the best of my knowledge and belief.

E. M. BENDER, Cashier.

Subscribed and sworn to before me this 12th day of March, 1914.

WM. L. MEALS, N. P.

Correct—Attest:
WM. McSHERRY
C. WM. BEALES
DONALD P. McPHERSON
Directors.

REPORT

Of the condition of the FIRST NATIONAL BANK OF GETTYSBURG, at Gettysburg, in the State of Pennsylvania, at the close of business March 4, 1914.

RESOURCES.

Loans and discounts	$74,020.69
Overdrafts, secured and unsecured	412.15
U. S. Bonds to secure circulation	100,000.00
Bonds, securities, etc.	148,995.42
Banking House, furniture and fixtures	81,000.00
Other real estate owned	8,719.10
Due from National Banks (not reserve agents)	18,550.03
Due from State and Private Banks and Bankers, Trust Companies, and Savings Banks	273.42
Due from approved Reserve Agents	82,827.80
Checks and other cash items	1,287.08
Notes of other National Banks	2,210.00
Fractional paper currency nickels and cents	1,128.21
LAWFUL MONEY RESERVE IN BANK, viz:	
Specie	43,971.10
Legal-tender notes	8,940.00
Redemption fund with U. S. Treasurer (5 per cent. of circulation)	3,000.00
Total	1,098,573.02

LIABILITIES.

Capital stock paid in	100,000.00
Surplus fund	240,000.00
Undivided profits, less expenses and taxes paid	8,237.92
National Bank notes outstanding	38,910.00
Due to other National Banks	2,212.82
Due to Trust Companies and Savings Banks	571.72
Dividends unpaid	[illegible]
Individual deposits subject to check	191,775.40
Demand certificates of deposit	[illegible]
Cashier's checks outstanding	274.14
Total	$1,098,573.02

State of Pennsylvania, County of Adams, SS.

I, J. Elmer Musselman, Cashier of the above-named bank, do solemnly swear that the above statement is true to the best of my knowledge and belief.

J. ELMER MUSSELMAN, Cashier.

Subscribed and sworn to before me this 11th day of March, 1914.

H. G. WILLIAMS, N. P.

Correct—Attest:
G. H. TROSTLE
W. S. ADAMS
J. D. BROWN
Directors.

APPLICATION FOR CHARTER

Notice is hereby given that an application will be made to the Governor of the State of Pennsylvania, on APRIL 13, A. D., 1914, by A. G. Wellington, George T. Marsh, Amos W. Griest and Frederick E. Griest under an Act of Assembly of the Commonwealth of Pennsylvania, entitled "An Act to provide for the Incorporation and Regulation of certain Corporations," approved April 29, 1874, and the supplements thereto, for the charter of an intended corporation to be called "The G-M-W Orchard Company," the character and object of which is the buying and selling of real estate; cultivating and producing farm crops of all kinds and the marketing of the same; the growing of fruit trees, the planting and developing of fruit orchards and the marketing of the products thereof; the building and operation of Cold-storage and Packing plants, and the transaction of any and all lawful business in connection therewith, and for these purposes to have and possess and enjoy all the rights, benefits and privileges of the said Act of Assembly and its supplements.

J. L. BUTT,
Solicitor.

Proclamation

To the Coroner, Justices of the Peace and Constables in the different Boroughs and Townships in the County of Adams—Greeting:

KNOW YE, that in pursuance of a precept to me directed under the hand and seal of the Honorable S. McC. Swope, President of the several Courts of Common Pleas, in the 51st Judicial District, consisting of the Counties of Adams and Fulton, and by virtue of his office of the Court of Oyer and Terminer and General Jail Delivery, for the trial of Capital and other offenders therein, and in the General Court of Quarter Sessions of the Peace, and W. Howard Dicks and Leo Sneeringer, Esqs., Judges of the same Co. of Adams. You and each of you are hereby required to be and appear in your own proper persons with your Records, Recognizances, Examinations and other remembrances, before the Judges aforesaid, at Gettysburg, at a Court of Oyer and Terminer and General Jail Delivery and General Quarter Sessions of the Peace therein to be holden in the County of Adams aforesaid on the Fourth Monday of April next it being the 27th day at 10 o'clock a. m. of said day then and there to do those things to which your several offices appertain.

SEAL GIVEN under my hand at Gettysburg on the 18th day of March, in the year of our Lord one thousand nine hundred and fourteen.

G. R. THOMPSON, Sheriff.

Jury List

GRAND JURORS.

List of Grand Jurors drawn March 18, 1914, for the Court of Quarter Sessions of the Peace, Court of Oyer and Terminer and General Jail Delivery, to be held at Gettysburg, in and for the County of Adams, the Fourth Monday of April, A. D., 1914.

Bittinger, E. M., merchant, Oxford Twp.
Bream, Elsworth, laborer, Bendersville Bor.
Bricker, Daniel S., farmer, Butler Twp.
Burkee, Frank, merchant, McSherrystown Bor., 1st ward.
Dicks, John A., gent, Reading Twp.
Fisher, Geo. A., engineer, Butler Twp.
Fox, Samuel, farmer, Mt. Joy Twp.
Garlach, F. M., laborer, Gettysburg, 3d ward
Harbolt, Geo. M., farmer, Latimore Twp.
Herbst, Frank, farmer, Highland Twp.
Horner, Pius, cigar maker, Littlestown Bor.
Huber, Harry J., druggist, Gettysburg Bor., 2d ward.
Hummelbaugh, Wm., teacher, Hamiltonban Twp.
Kime, Simon, farmer, Oxford Twp.
Knouse, Geo. H., merchant, Biglerville Bor.
Linah, S. K., farmer, Tyrone Twp.
Lower, C. T., drover, Franklin Twp.
Meckley, Samuel, farmer, Hamilton Twp.
Mummert, A. B., saddler, Latimore Twp.
McDonnel, John, paper hanger, Gettysburg Bor., 2d ward.
Seabrook, E. A., farmer, Liberty Twp.
Seasley, Wm., merchant, Biglerville Bor.
Shank, William, blacksmith, Straban Twp.
Stover, Wm. P., wagon maker, Littlestown Bor.

PETIT JURORS.

List of Petit Jurors drawn March 18, 1914, for the Court of Quarter Sessions of the Peace, Court of Oyer and Terminer and General Jail Delivery, to be held at Gettysburg, in and for the County of Adams, the Fourth Monday of April, A. D., 1914.

Becker, Wm. P., gent, Bendersville Bor.
Butler, Wm., farmer, Mt. Joy Twp.
Bish, Murray, farmer, Union Twp.
Blocher, John M., gent, Gettysburg Bor., 1st ward.
Bowers, Samuel A., blacksmith, Biglerville Bor.
Buehler, Henry S., gent, Gettysburg Bor., 1st ward.
Bushey, Wm. L., cigarmaker, McSherrystown Bor., 2d ward.
Cashman, Z. H., gent, New Oxford Bor.
Chritzman, Wm., gent, Gettysburg Bor., 3d ward.
Deardorff, Raymond, farmer, Franklin Twp.
Eline, John H., undertaker, Littlestown Bor.
Gelsey, Robert, laborer, Berwick Twp.
Hartman, Andrew, hackman, Gettysburg Bor., 2d ward.
Hoffsins, Paul F., cigar maker, McSherrystown Bor., 2d ward.
Krug, Geo. F., gent, Littlestown Bor.
Lerew, L. L., auct., Latimore Twp.
Little, Jesse H., P. M., Huntington Twp.
Miller, Ellis, farmer, Mt. Pleasant Twp.
Millhimes, Jessie, miller, Conewago Twp.
Morrison, Fred. W., gunsmith, Straban Twp.
Mummert, Edward, farmer, Hamilton Twp.
McGuigan, Harry, farmer, Straban Twp.
Neely, J. Harvey, printer, York Springs Bor.
Newman, Harvey W., gent, Franklin Twp.
Robert, Lawrence M., farmer, Franklin Twp.
Rice, Dr. Geo. L., physician, McSherrystown Bor., 2d ward.
Sell, Emory, farmer, Union Twp.
Stough, C. M., R. R. Carrier, New Oxford Bor.
Shultz, David W., hay packer, Tyrone Twp.
Stape, Geo. W., laborer, Gettysburg Bor., 2d ward.
Straley, R. M., J. P., New Oxford Bor.
Taylor, Jacob, farmer, Arendtsville Bor.
Topper, M. C., laborer, Mt. Pleasant Twp.
Warner, Harry, blacksmith, Arendtsville Bor.
Weaver, Joseph, laborer, McSherrystown Bor., 1st ward.
Weigle, William, gent, Tyrone Twp.
Winter, Martin, agent, Gettysburg Bor., 2d ward.
Wise, James, laborer, Gettysburg Bor., 2d ward.

NOTICE.

In the matter of the estate of George F. Witter, late of Straban township, Adams County, Pa., deceased.

In the Orphans' Court of Adams County.

To the children, legatees, heirs-at-law and all other persons interested in the above named estate:

You and each of you will take notice that an application has been made to the Orphans' Court of Adams County by Willis A. Witter and Samuel H. Witter, executors of the last will and testament of George F. Witter, deceased, to have the private sale of the lot of ground in New Chester, Adams county, Pennsylvania, known on the general plan of said town as lots Nos. 17, 18, 19 and 20, sold to Samuel Cashman, of the same place, for $612.50, confirmed absolutely by said Court on the 28th day of March, 1914, at 10.00 a. m., when and where you and each of you may be present and show any good valid reason or reasons why said private sale should not be so confirmed, if any you may have.

J. L. BUTT,
Attorney for Executors.

PUBLIC SALE

OF LUMBER AND WOOD.

ON APRIL 4, 1914, on the farm of D. [illegible], one-half mile south of Arendtsville on the Biglerville and Gettysburg road, will be sold the following lumber and wood: 2,000 feet [illegible] board, and dat, and plank and rafters, 50 ranks of short wood, 5 cords of wood, lot of engine wood, 5 acres of [illegible]. Sale to begin at 1 o'clock.

EICHOLTZ BROS.

J. Taylor, Auct.

PUBLIC SALE

OF TRUST COMPANY STOCK.

ON TUESDAY, APRIL 7, 1914, the undersigned will sell in front of the Hotel Gettysburg at 1 o'clock p. m. 10 shares of the capital stock of The Citizens' Trust Company of Gettysburg.

MARTIN L. BAKER,
Executor of John Manherz, dec'd.

EXECUTOR'S NOTICE.

Notice is hereby given that letters testamentary on the estate of Franklin Weigle, late of Huntington township, Adams county, Pa., deceased, have been granted to the undersigned and all persons indebted to said estate are requested to make immediate payment and those having claims to present them properly authenticated for settlement.

C. J. WEIDNER,
Executor.

Or his Attorneys,
Wm. & Wm. Arch. McClean, Esqs.

THEIR WEDDING GIFT

By WALTER JOSEPH DELANEY.

Whiz!

Around the corner came the automobile, driven at a reckless rate of speed, an anxious-faced young man at the wheel. There was a cry sharp and terrified, then a ringing clatter, the cry echoed in masculine accents. There was a loud crash, and the village marshal a square away came sprinting to reach the man who had precipitated a double disaster.

The whirling machine had only grazed a fair young girl because a chance pedestrian hastily pulled her back from death. The corner of a parcel she carried, however, was struck by a projection of the auto and dashed to the sidewalk.

The driver of the auto leaped to the ground quickly. He ran over to the young girl, who leaned against a tree half fainting.

"She is not hurt. Thank heaven!" he cried fervently. Then he saw the official approaching. His face grew grave. "Will he stop me?" he asked of the young man who stood half supporting the girl.

"He certainly will," was the definite reply. You were exceeding the speed limit recklessly and they are very severe here. You will have to go to the court—"

"Impossible! My friend," cried the man. "I am on a vital urgent mission. The seconds count and delay may sacrifice a human life."

"Quick, then," spoke the other, and he touched the long auto duster his companion wore.

"What do you mean?"

"I'll take your place. Off with it. Go!"

The next moment Willis Reeves wondered what stirring impulse had actuated him to assume a penalty for a person he had never seen before. He had whipped the coat from the owner of the auto and donned it in a flash. The machine sped away, its owner shouting out some inaudible reassuring promise drowned by the noise of the exhaust.

The young girl recovered from her half dazed condition. She tottered over to where the parcel had been dashed to the ground. It clinked and clattered. She opened it, gazed at

The Stern Faced Judge Listened.

break and ruin and sat down on the curb, crying as if her heart would break. The breathless official came dashing up to the spot.

"Was that your automobile?" he demanded.

"I'm responsibile," replied Reeves evasively.

"Then you are under arrest. This dangerous running has got to be stopped. We'll make an example of you."

A subordinate officer arrived. He seized Reeves by the arm at the direction of his superior.

"Hold on—what about that young lady?" interposed Reeves, turning to the weeping girl at the curb.

"I'll attend to the young lady," gruffly retorted the head official. "She has probably got a further bill of damages to present," and he glanced at the bundle on the ground. "Your friend, or chauffeur, or whatever he was made off with the machine, did he? Well, we'll hold you."

Willis said nothing. He was led to the little courthouse of the town. It was all new, all strange to him. Only that morning he had reached the place. Fate had been hard with him for some time past. A skilled draftsman, he had lost a position in the city through the failure of his firm. Now, homeless and friendless, he was without money and willing to turn his hand to anything in the shape of honest work.

Then had come the present episode. He wondered if it was reckless desperation, a sense of his own uselessness in the world, yet an appreciation of the fervent words of the owner of the automobile that had influenced him to act as the scapegoat for another.

The man who had apprehended Reeves knew sufficient of the case to testify as to excessive speed. The stern faced judge listened and delivered his dictum:

"Fine one hundred dollars and costs."

At that moment the marshal entered the courtroom, the young lady Reeves had saved accompanying him.

"Your honor," he spoke, "this young lady, Miss Morris, has suffered a great loss through the reckless driving of this young man. She has been working on a special order of china painting for over three months. What little money she had is tied up in it, and the automobile smashed her work to flinters. This young man should pay her—"

"Why, no," abruptly spoke the young girl—"this is not the man who drove the automobile. He saved my life by drawing me out of the way," and Miss Etta cast a grateful look upon her rescuer.

"How is this?" sharply demanded the magistrate.

Reeves glanced at the clock. If he told his story, a telephone message might halt the automobilist somewhere down the line. He did not believe that the earnest eyed young man he had assisted would leave him in the lurch.

"I assume all responsibility," he said simply.

"Can you pay the fine and damages?"

"I have no money whatever," confessed Reeves frankly.

The girl regarded him with strange interest as the judge bowed her from the courtroom.

"Your honor, there's something queer about this case. This young man wasn't in the automobile at all," said the marshal.

"Why don't you explain?" urged the judge to Reeves.

"I feel sure the fine and the loss to the young lady will be adjusted soon," was all that Reeves would say.

"What are we going to do, if the prisoner has no money to pay his fine?" propounded the marshal.

"The rock pile, of course—he'll have to work it out."

"I seem to be in knee-deep!" cogitated Reeves the next day. "I never counted on this, though."

Two others beside himself had been marched to a spot on the highway near a stone quarry. Each was supplied with a heavy hammer and was expected to break up the rocks for use in road grading.

The next day Miss Morris came to the place while the men were eating their coarse dinner fare. She engaged Reeves in conversation. She learned the true story of the automobile episode.

The next day she brought him a warm meal. A tie of rare friendship began to grow up between them.

The fourth day Reeves saw the marshal conducting a lady down the road. He pointed to Reeves and the lady approached.

"You are the gentleman who was arrested instead of my brother," she said.

Reeves smiled whimsically, with a glance at his dust laden garments and his bruised roughened hands.

"Oh, my friend! my friend!" cried the lady, and seized one poor wounded hand and kissed it. "I am the sister of the man you so nobly served. He was on his way to my dying father with the last possible medicine that might help him. It has cured and saved him. In his anxiety my brother forgot you, but telegraphed me. We can never repay you. And now, take me to this Miss Morris."

"I have paid Miss Morris for her loss," said the lady, as she rejoined Reeves. "I will also give her some large art orders. As to you, best of men, I shall place in the bank a sum sufficient to start you in business."

"No, no"—began Reeves.

"It must be. And shall I tell you a secret?" inquired the lady with a happy smile. "Miss Morris loves you."

"If I thought that!—" began Reeves rapturously.

He soon knew it, and the principal wedding gift was a cozy little home, a present from the grateful man in whose behalf he had acted the scapegoat.

(Copyright, 1913, by W. G. Chapman.)

"Black Men" of England.

Practically every Englishman is Anglo-Saxon by blood, but there still are, according to scientists, one or two corners in England where there are colonies directly descended from the ancient Britons, the blue-painted men who, according to the history books, inhabited England before the Anglo-Saxons killed them off.

If you came across them you would at once notice something curious about them. They do not look like Englishmen at all. They are short, as swarthy as Spaniards, with very narrow heads, and with curiously cut profiles.

There are whole villagefuls of these modern ancient-Britons, though the villages are very few and very out of the way. It is this out-of-the-wayness that has kept them so distinct from the country people around them.

Some of these villages have not even had road communication with the rest of the world till comparatively recent times.

One of these curious colonies is at Dunsfold, in Surrey. Bedfordshire, too, has some villages of "black men."

Strength of Egg Shells.

Most people are aware of the power of egg shells to resist external pressure on the ends, but not many would credit the results of tests recently made, which appear to be genuine. Eight ordinary hens' eggs were submitted to pressure applied externally all over the surface of the shell, and the breaking pressure varied between 400 and 675 pounds per square inch. With the stresses applied internally to 12 eggs, these gave way at pressures varying between 32 and 65 pounds per square inch. The pressure required to crush the eggs varied between 40 and 75 pounds. The average thickness of the shells was thirteen-thousandths of an inch.

CLEANED THE DOC'S BUGGY

Which Was Not What Boys Intended to Do, but That Was the End of the Adventure.

"I remember," said Uncle Josh, who had just finished a hearty dinner and was in the humor for telling a yarn, "I remember one balmy day in July when the other boys and I decided to steal old Doc Hoffum's horse and buggy and drive to the river to go swimming. Doc was visiting at our house that day, and it looked easy to us to drive two miles over to the river and get cooled off and then bring the horse and buggy back before the old man missed them.

"There were a good many of us and we were not dressed very fine. Slim, for example, was attired in a long linen duster that flopped out behind. The springs allowed us to bump pretty hard, there being so many passengers, but we got to the river safely.

"We had a bully swim, but Slick said he thought we ought to wash the buggy while we were there. The way to do it, he said was to run the buggy into the river.

"We unhitched the horse and proceeded to back the buggy into the water. But the buggy got away from us, and away it went, much further than we expected. We couldn't hold it and so it disappeared entirely. A couple of bubbles came up and that was all!

"While we were diving to locate the buggy the horse got away, and we all took after him. We chased him around a clump of trees, half of us on one side and half on the other to head him off. Both parties rounded the clump of trees at the same time and ran plump into a camp meeting, mostly women!

"We let the horse go then and by that time we had forgotten where we left the buggy."

"I suppose some one stole all your clothes while you were gone," suggested the man from Topeka.

"No," said Uncle Josh, "we found our clothes, and from their position on the bank we figured out where the buggy ought to be. One of the camp meeting people brought the horse back and we got a rope from him and dived around until we got the rope tied to the buggy. Then we got it out on the bank. That is the only time Doc Hoffum's buggy was ever clean!"

"Didn't it hurt the buggy?" asked the man from Topeka.

"Didn't harm a thing but the squeak. The bath utterly destroyed that. Old Doc Hoffum often wondered what had become of the squeak, for he missed it badly. The horse missed it, too. It was a good, soothing sound that the two of them were accustomed to doze by as they jogged over the road."

Even Thing.

"Sir," began the man with the newspaper in his hand, as he turned to the man on his right, "this is an age of deception."

"I quite agree with you," was the reply.

"Nothing is what it seems to be."

"No, nothing."

"For instance, you have been trying for the last ten minutes to get hold of my watch. I wear a chain, and the natural inference is that there is a watch on the end of it."

"But there is no watch."

"No, sir. I wear the chain for an ornament. You have simply thrown away your time."

"And on your part," said the man who had failed, "you took this scarf pin for a real diamond, and have made no less than three trials to secure it."

"And it is not a diamond?"

"No, sir—only a dry goods store rhinestone, but I wear it for an ornament, and it serves my purposes. You have wasted your energies. It's an even thing, however, and let's go for that old duffer as he gets off the car and whack up on the boodle."

What! Against Veils in Girlington?

The vicar of Girlington, Bradford, Rev. George Pedley, deals in his parish magazine with the wearing by women of motor veils and shawls in church.

"Many years ago," he writes, "we forbade the use of shawls in church. Much was said at the time, but the rule is observed. Too often a shawl is a convenient cover for an untidy head and dirty appearance. There is, however, a respectable makeshift springing up in the form of a motor veil.

"There are all the signs of respectability otherwise, and therefore assurance that the person possesses hat or bonnet.

"Twice lately this 'get-up' has been seen at the service of holy baptism. We object to it . . . because it shows a sad want of reverence."—London Globe.

May Have Meant the Clown.

State senators are placed in a new classification by an Italian who was desirous of becoming a citizen of the United States. He was being examined for admission before Justice Crane in the Queens county supreme court, at Long Island City. Justice Crane came to the question:

"What is a state senator?"

"I don't know," was the reply.

"Did you ever see one?" asked Justice Crane.

"Oh, yes, I see them," said the applicant.

"Where?" asked Justice Crane.

After considerable thought the man replied: "They keep them in circuses, I see them there."

He was advised to devote further time to study.—New York Sun.

NEWSPAPER ARCHIVE®

ORE THAT CURES RHEUMATISM

At Least, It Is Said That Mineral Known as Carnotite Has Performed Wonders.

Radium mining in the Paradox Valley of Colorado has developed a very curious by-product in the shape of an unlooked-for cure for rheumatism.

The government bureau of mines has recently undertaken to supervise the working of some 57 radium mines in that valley, which contain the most important deposits of radium-bearing ore in the world. The ore is a yellowish mineral known as "Carnotite," and occurs in "pockets" associated with uranium and vanadium.

It has been found that the men engaged in working these deposits, if they happen to sufferers from rheumatism, are cured of the malady. Not only that, but their general health seems to be benefited in a remarkable way.

This is a matter of no small importance. While radium itself is the most costly thing in the world, being worth over $2,500,000 an ounce, the ore from which it is taken is by no means so precious that anybody of moderate means could not afford to buy and keep on hand a considerable quantity of it.

It takes a ton of "carnotite" to produce a bit of radium no bigger than the head of a pin, and the cost of the radium is due mainly to the difficulty of the processes involved in extracting it.

Perhaps if the sufferer from rheumatism were to keep a few pounds of "carnotite" by him he would experience relief. The matter, of course, is wholly one of specu'ation as yet.

There is no question of the fact that radium is good for rheumatism. It has been used very successfully in the treatment of this distressing trouble, the method commonly adopted being to allow the patient to breathe the emanations of the mysterious mineral through a rubber tube entering the nostrils.

Wine Dealers to the King.

Wine dealers who are fortunate enough to get their products into the king's household are well paid for it, but be who drinks it must have an exceptionally acute taste to discover the name of the bottler. For it is a rule in the king's household that not a bottle of wine shall appear upon the table bearing the name of the grower or distributer.

British merchants are prone to make immense commercial capital out of their sale of goods or devotion to services to the royal household. To be a king's tailor carries a prestige that has made men rich. To have supplied the queen's shoes has been the financial uplifter for many a London tradesman. And these functionaries have not hesitated to make advertising capital out of their connection with the royal family.

One might easily imagine the prestige a certain wine would attain among the rich and titled of nations if the label of the maker were conspicuously displayed upon the king's tables. Therefore the butler's assistants remove the label from every bottle of liquor before it enters the dining-room. This custom dates from the reign of George III.

She Remembered.

Aunt Jane is quite absent-minded, and when she started on a short journey, a few weeks ago, each member of the family labored to impress on her that she must not forget any of her parcels or belongings. When she reached her destination, she wrote at once of her safe arrival, and closed with the following postscript:

"I remembered what you said about forgetting, and tried to be as thoughtful as possible. I neglected, though, to have my trunk rechecked at the junction, and think I must have left my lunch at the window when I bought my ticket.

"I must have forgotten my umbrella, too, when I changed cars, but I cannot imagine what could have become of my shawl. I suppose I neglected to put my brush and comb back in the bag after using them, but I feel confident that some one stole my jet brooch, as I do not see how I could possibly have mislaid it.

"I got on quite nicely, though, and had a real pleasant journey."—Youth's Companion.

Lefthandedness a Stain?

A German philosopher, Dr. Ewald Stier, has set himself with true Teutonic thoroughness to discover the inwardness of being lefthanded, remarks the New York Independent. According to the modern fashion, he begins far back, in fact, with the monkeys, which, he says, are completely ambidextrous, there being no signs of righthanded or lefthanded individuals among them. The examination of tools and implements of the stone and bronze ages leads Doctor Stier to believe that, in prehistoric times, perhaps one-half of the population was lefthanded. Modern lefthanded people he looks at askance, as a kind of reversion to stone age manners, as remnants of a variety of homo sapiens in process of extinction.

The characteristics of lefthanded people as a whole give them, in his eyes, an unfavorable, even a degenerate aspect, and he pours ridicule on the attempt to revert to the ambidextery of monkey times, which is now attempted in our training schools.

Austrians Turn to Athletics.

Athletic games and general sports are rapidly growing in favor in Austria. Many societies devote themselves to certain sports such as bicycling, rowing, field and track contests, lawn tennis and the like.

THE APRIL MAGAZINES.

(Continued from page 3.)

nera of fish in the world, the piranha or cannibal fish, the fish that eats men when it can get the chance. Farther north there are species of small piranha that go in schools. At this point on the Paraguay the piranha do not seem to go in regular schools, but they swarm in all the waters and attain a length of eighteen inches or over. They are the most ferocious fish in the world. Even the most formidable fish, the sharks or the barracudas, usually attack smaller things than themselves. But the piranhas habitually attack things much larger than themselves. They will snap a finger off a hand incautiously trailed in the water; they mutilate swimmers—in every river town in Paraguay there are men who have been thus mutilated; they will rend and devour alive any wounded man or beast; for blood in the water excites them to madness. They will tear wounded wild fowl to pieces; and bite off the tails of big fish as they grow exhausted when fighting after being hooked. Miller, before I reached Asuncion, had been badly bitten by one. Those that we caught sometimes bit through the hooks, or double strands of copper wire that served as leaders, and got away. Those that we hauled on deck lived for many minutes. Most predatory fish are long and slim, like the alligator and pickerel. But the piranha is a short, deep-bodied fish, with a blunt face and a heavily undershot or projecting lower jaw which gapes widely. The razor-edged teeth are wedged shaped like a shark's, and the jaw muscles possess great power. The rabid, furious snaps drive the teeth through flesh and bone. The head with its short muzzle, staring malignant eyes, and gaping, cruelly armed jaws, is the embodiment of evil ferocity; and the actions of the fish exactly match its looks. I never witnessed an exhibition of such impotent savage fury as was shown by the piranhas as they flapped on deck. When fresh from the water and thrown on the boards they uttered an extraordinary squealing sound. As they flapped about they bit with vicious eagerness at whatever presented itself.—From "A Hunter-Naturalist in the Brazilian Wilderness," by Theodore Roosevelt, in the April "Scribner."

The Last Big Game Field.

There still exists a land where the sound of a rifle is unknown; as great in extent as the big game fields of British East Africa or South Africa in the old days; swarming with untouched game; healthy, and, now that the route and method have been worked out, easily accessible to a man who is willing to go light and work. Furthermore, I must repeat, this is the last new game field of real extent. All the rest of the continent is well enough known. Therefore we have the real pleasure, not only in opening a new and rich country to the knowledge of sportsmen, but the added satisfaction of knowing that we are the last who will ever behold such a country for the first time.—Stewart Edward White in April "Outing."

WOMEN'S WOES

Gettysburg Women Are Finding Relief at Last.

It does seem that women have more than a fair share of the aches and pains that afflict humanity; they must "keep up," must attend to duties in spite of constantly aching backs, or headaches, dizzy spells, bearing down pains; they must stoop over, when to stoop means torture. They must walk and bend and work with racking pains and many aches from kidney ills. Keeping the kidneys well has spared thousands of women much misery. Read of a remedy for kidneys only that is endorsed by people you know.

Mrs. Annie Flaherty, 311 Washington St., Gettysburg, Pa., says: "I have used Doan's Kidney Pills during the past several years and am willing to tell of my experience for the benefit of other kidney sufferers. I had weak kidneys for a long time and was also subject to headaches and backaches. Doan's Kidney Pills have removed all these troubles. There is no better remedy for the kidneys."

For sale by all dealers. Price 50 cents. Foster-Milburn Co., Buffalo, New York, sole agents for the United States.

Remember the name—Doan's—and take no other.

Advertisement.

Battle Flags of Pennsylvania.

The battle flags of Pennsylvania will be transferred from the State Library building to the rotunda of the capitol on June 15. Adjutant General Stewart has been engaged in securing the names of the men who carried the flags during the war, and every effort will be made to have the same men carry the flags to their last resting place, if they can be found. Many of them are dead and their places will have to be taken by some member of the regiment to whom the flag was originally presented by the State. The occasion will be one of great ceremony, and thousands of old soldiers will take part in the proceedings. A platform will be erected in front of the capitol and an interesting program is being prepared to follow the parade, which will go through the principal streets.

Are You Happy?

If you are it is safe to say that you enjoy good health, as it is impossible to be happy unless you are well. Noted physicians will tell you that bad stomachs and torpid livers are the cause of 95 per cent of all diseases.

For the past 42 years SEVEN BARKS has proved to be the unequalled remedy for all STOMACH, LIVER and KIDNEY troubles, and the greatest tonic and blood purifier known. It makes your digestion what it should be and puts your entire system in good condition. Price of SEVEN BARKS is but 50 cents a bottle at all druggists. Money refunded if not satisfied. Address

EVMAN BROWN, 55 Murray St., New York, N.Y.

Beware of Ointments for Catarrh That Contain Mercury.

as mercury will surely destroy the sense of smell and completely derange the whole system when entering it through the mucous surfaces. Such articles should never be used except on prescriptions from reputable physicians, as the damage they will do is ten fold to the good you can possibly derive from them. Hall's Catarrh Cure, manufactured by F. J. Cheney & Co., Toledo, O., contains no mercury, and is taken internally, acting directly upon the blood and mucous surfaces of the system. In buying Hall's Catarrh Cure be sure you get the genuine. It is taken internally and made in Toledo, Ohio, by F. J. Cheney & Co. Testimonials free.

Sold by druggists. Price 75c per bottle.

Take Hall's Family Pills for constipation.

Advertisement.

SHERIFF THOMPSON has levied on the personal property of Henry Rahn, residing on the old Bittinger farm near Abbottstown, in Berwick township.

CASTORIA.
Bears the Signature of Chas. H. Fletcher. The Kind You Have Always Bought
Advertisement.

MISS FLORA DICKS of Round Hill has returned from the York hospital where she underwent a successful operation. Her mother Mrs. H. B. Dicks accompanied her.

A Healing Salve for Burns, Chapped Hands and Sore Nipples.

As a healing salve for burns, sores, sore nipples and chapped hands Chamberlain's Salve is most excellent. It allays the pain of a burn almost instantly, and unless the injury is very severe, heals the parts without leaving a scar. Price, 25 cents. For sale by Peoples Drug Store.

Advertisement.

PIUS BREIGHNER, of Irishtown, has purchased a lot in McSherrystown from Louis Funk and will begin the erection of a new residence at once.

FOLEY KIDNEY PILLS
FOR RHEUMATISM KIDNEYS AND BLADDER
Advertisement.

G. W. SCHWARTZ of Cashtown has sold the old creamery property in that place to J. H. Biesecker on private terms. It will be converted into a dwelling.

FICKLE weather. Dr. Fahrney's Teething Syrup is always dependable. Doctors prescribe it. Write for free sample.

Advertisement.

SEVENTY people attended a dance at the home of Walter Moore near Orrtanna on a recent evening. Wm. Slugley and sons furnished the music.

IMPURE blood runs you down—makes you an easy victim for disease. For pure blood and good digestion—Burdock Blood Bitters. At all drug stores. Price, $1.00.

Advertisement.

MRS. D. J. WOLF of Taneytown, who has been a patient in the Frederick hospital for some time, has been removed to her home where a complete recovery is expected.

DR. FAHRNEY'S Teething Syrup is the only baby medicine that is always safe. Teething made easy. No bad nights.

Advertisement.

ABOUT sixty-five people gathered at the home of D. S. Slaybaugh in Centre Mills and gave him a surprise party in honor of his 42nd birthday on last Monday.

"DOAN'S Ointment cured me of eczema that had annoyed me for a long time. The result was lasting"—Hon. S. W. Matthews, Commissioner, Labor Statistics, Augusta, Me.

Advertisement.

A. B. KUMP, proprietor of the Rock Top hotel at Cashtown has been improving his property by repainting and repapering.

FOLEY KIDNEY PILLS
FOR BACKACHE KIDNEYS AND BLADDER
Advertisement.

LAST week closed the rural schools except a few that missed several days which will close this week.

FOR regular action of the bowels; easy, natural movements, relief of constipation try Doan's Regulets. 25c at all stores.

Advertisement.

MRS. MERVIN BREAM, of Gardners, and her sister-in-law, Mrs. Charles M. March, of York Springs, expect to move to Harrisburg this Spring where they will open a boarding house.

WHEN baby suffers with croup, apply and give Dr. Thomas' Eclectric Oil at once. Safe for children. A little goes a long way. 25c and 50c. At all drug stores.

Advertisement.

THE Abbottstown High School commencement will be held on Wednesday and Friday evenings of the last week in April. The commencement exercises of the Fairfield High School will be held on Friday evening April 3rd.

F. MILFORD MESSERSMIAN of Fairfield has purchased the A. E. Rantzel property in that place for $1170. Mr. Rentzel has moved to Waynesboro where he has been appointed patrolman.

Cough Medicine for Children.

Too much care cannot be used in selecting a cough medicine for children. It should be pleasant to take, contain no harmful substance and be most effectual. Chamberlain's Cough Remedy meets these requirements and is a favorite with the mothers of young children everywhere. For sale by All Dealers.

Advertisement.

FRED MCCANS and his son John of Huntington township returned home about ten o'clock one night last week and John started to lead the horse into the stable. Inside the door he fell over a man, the two rolled over the ground and the horse fell on them both. Nobody was seriously hurt but as soon as the tramp could get on his feet he made his escape.

Reliable-Foley's Honey and Tar Compound.

Just be sure that you buy Foley's Honey and Tar Compound—it is a reliable medicine for coughs, colds, croup, whooping coughs, bronchial and la grippe coughs, which are weakening to the system. It also gives prompt and definite results for hoarseness tickling throat and stuffy wheezy breathing. Sold by Peoples Drug Store.

Advertisement.

CHARLES DENNIS has bought the Tudor farm in Latimore township from Mrs. J. Frank Lerew for $3800.

Straight at It.

There is no use of our "beating around the bush." We might as well out with it first as last. We want you to try Chamberlain's Cough Remedy the next time you have a cough or cold. There is no reason so far as we can see why you should not do so. This preparation by its remarkable cures has gained a world wide reputation, and people everywhere speak of it in the highest terms of praise. It is for sale by All Dealers.

Advertisement.

FROM present indications York Springs will be a dry town this summer. There was a sheriff's sale of personal property of M. T. Hoke, proprietor of the Central. Hoke will quit the business on April 1st, it is said. A. Trattner owner of York Springs Hotel demands $1000 of C. A. Hamilton, landlord, for furnishings. Hamilton claims price is exorbitant and and says he will not lift license and will leave before he will pay it.

MISS RUTH BREAM of York Springs has gone to West Chester State Normal School to take a special course in music.

Foley Kidney Pills Successful for Rheumatism and Kidney Trouble

Positive in action for backache, weak back, rheumatism, kidney and bladder troubles. P. J. Boyd, Ogle, Texas, writes: "After taking two bottles of Foley Kidney Pills, my rheumatism and kidney trouble are completely gone. Safe and effective. Sold by Peoples Drug Store.

Advertisement.

WM. STROHM and family and Wm. Hoffman and family have moved from Iron Springs to Waukegan Ill.

FOLEY KIDNEY PILLS
FOR BACKACHE KIDNEYS AND BLADDER
Advertisement.

ROBERT STULTZ gave a pleasant social at his home in Tract one evening last week, entertaining about 50 of his friends.

Check Your April Cough

Thawing frost and April rains chill you to the very marrow, you catch cold—Head and lungs stuffed—You are feverish—Cough continually and feel miserable—You need Dr. King's New Discovery. It soothes inflamed and irritated throat and lungs, stops cough, your head clears up, fever leaves, and you feel fine. Mr. J. T. Davis, of Stickney Corner, Me., "Was cured of a dreadful cough after doctor's treatment and all other remedies failed. Relief or money back. Pleasant—Children like it. Get a bottle today. 50c. and $1.00, at your Druggist.

Bucklen's Arnica Salve for All Sores.

Advertisement.

DR. C. BIRNIE of Taneytown who has been seriously ill for some time is now sufficiently recovered to go about.

Children's Diseases very Prevalent

Whooping cough is about everywhere. Measles and scarlet fever almost as bad. Use Foley's Honey and Tar Compound for inflamed throats and coughing. Mrs. I. C. Hostler, Grand Island, Nebr. says: "My three children had severe attacks of whooping cough, and a very few doses of Foley's Honey and Tar gave great relief." For sale by Peoples Drug Store.

Advertisement.

HARRY MAXWELL and wife moved last week from Frederick Co., Md. to the house they recently purchased in Fairfield.

For Constipation.

Mr. L. H. Farnham, a prominent druggist of Spirit Lake, Iowa, says: "Chamberlain's Stomach and Liver Tablets are certainly the best thing on the market for constipation." Give these tablets a trial. You are certain to find them agreeable and pleasant in effect. Price, 25 cents. Samples free. For sale by Peoples Drug Store.

Advertisement.

H. A. BUCHER of Cashtown, who is employed at the Mont Alto pumping station, has been very sick at his home for the past week.

CASTORIA.
Bears the Signature of Chas. H. Fletcher. The Kind You Have Always Bought
Advertisement.

Spring Laxative and Blood Cleanser

Flush out the accumulated waste and poisons of the winter months; cleans your stomach, liver and kidneys of all impurities. Take Dr. King's New Life Pill; nothing better for purifying the blood. Mild, non-griping laxative. Cures constipation; makes you feel fine. Take no other. 25c, at your Druggist.

Advertisement.

FRANK G. HEMLER, of near Brush Run school house, who some time ago purchased the hotel property at Centennial, Mt. Pleasant township took possession of same on Wednesday, April 1st.

CASTORIA.
Bears the Signature of Chas. H. Fletcher. The Kind You Have Always Bought
Advertisement.

MARTIN WENTZ, of Hamilton township, while attending a public sale, one day recently, had the misfortune to fall thru a hay hole to the ground below, sustaining some bruises.

Look to Your Plumbing.

You know what happens in a house in which the plumbing is in poor condition—everybody in the house is liable to contract typhoid or some other fever. The digestive organs perform the same functions in the human body as the plumbing does for the house, and they should be kept in first class condition all the time. If you have any trouble with your digestion take Chamberlain's Tablets and you are certain to get quick relief. For sale by All Dealers.

Advertisement.

THE M. G. Nagle hatchery at Abbottstown, of 10,000 eggs capacity, is in full operation at the present time.

Strengthens Weak, Tired Women

"I was under a great strain nursing a relative through three months' sickness," writes Mrs. J. C. Van De Sande, of Kirkland, Ill., and "Electric Bitters kept me from breaking down. I will never be without it." Do you feel tired and worn out? No appetite and food won't digest? It isn't the spring weather. You need Electric Bitters. Start a month's treatment today; nothing better for stomach, liver and kidneys. The great spring tonic. Relief or money back. 50c. and $1.00, at your Druggist.

Advertisement.

DURING five days of last week seven baby boys were born in and near McSherrystown.

Give Comfort to Stout Persons

A good wholesome catharthic that has a stimulating effect on the stomach, liver and Bowels is Foley Cathartic Tablets. Thoroughly cleansing in action, they keep you regular with no griping and no unpleasant after effects. They remove that gassy distended feeling so uncomfortable to stout persons. Sold by Peoples Drug Store.

Advertisement.

M. H. GEISELMAN, of McSherrystown, has three old coins. The oldest coin is a cent dated 1781; the second a silver quarter of foreign denomination dated 1791, and the third a cent dated 1818.

Found a Cure for Rheumatism.

"I suffered with rheumatism for two years and could not get my right hand to my mouth for that length of time," writes Lee L. Chapman, Mapleton, Iowa. "I suffered terrible pain so I could not sleep or lie still at night. Five years ago I began using Chamberlain's Liniment and in two months I was well and have not suffered with rheumatism since." For sale by All Dealers.

Advertisement.

JOHN B. MILLER of Hanover has resigned the position of Secretary of the Hanover Agriculture Society after serving four years. Mr. F. W. DeLancy has been named as his successor.

Why It Suits Particular People.

Foley's Honey and Tar Compound is prompt and effective for coughs, colds, croup, hoarseness, bronchial coughs and throat troubles. Thomas Verron, Hancock, Mich., writes: "Foley's Honey and Tar quickly relieves tickling throat and stops the cough with no bad after effect." It contains no opiates and is pure. That's why it suits particular people. Sold by Peoples Drug Store.

Advertisement.

AT a meeting of the council of St. Mark's Lutheran church, Hanover, have awarded the contract for the erection of a Sunday School chapel and alterations to present church, also for placing a new pine organ, to O. H. Hostetter of that place at a bid of $27,637.

CASTORIA
For Infants and Children
The Kind You Have Always Bought
Bears the Signature of Chas. H. Fletcher.
Advertisement.

DR. H. A. SURFACE, the State Zoologist, advises farmers and others not to kill any but rattlesnakes and copperheads, saying that all other snakes are beneficial.

WHEN run down with kidney trouble, backache, rheumatism or bladder weakness, turn quickly for help to Foley Kidney Pills. You cannot take them into your system without having good results. Chas. N. Fox, Himrod, N. Y., says: "Foley Kidney Pills have done me more good than $150.00 worth of medicine." They give you good results. Sold by Peoples Drug Store.

Advertisement.

Chestnut Shingles
Always on Hand.
Carload or Smaller lots.
WRITE FOR TERMS.
E. F. STRASBAUGH,
Orrtanna R. 1

EDGAR C. TAWNEY
Dealer in Bread, Rolls, Cakes and Pretzels. Everything is Fresh and of the Very Best.
WEST MIDDLE ST., GETTYSBURG

OVER 65 YEARS' EXPERIENCE
PATENTS
TRADE MARKS
DESIGNS
COPYRIGHTS &C.
Anyone sending a sketch and description may quickly ascertain our opinion free whether an invention is probably patentable. Communications strictly confidential. HANDBOOK on Patents sent free. Oldest agency for securing patents.
Patents taken through Munn & Co. receive special notice, without charge, in the
Scientific American.
A handsomely illustrated weekly. Largest circulation of any scientific journal. Terms, $3 a year; four months, $1. Sold by all newsdealers.
MUNN & Co. 36 Broadway, New York
Branch Office, 625 F St., Washington, D. C.

A Reliable Remedy FOR CATARRH
Ely's Cream Balm is quickly absorbed. Gives Relief at Once.
It cleanses, soothes, heals and protects the diseased membrane resulting from Catarrh and drives away a Cold in the Head quickly. Restores the Senses of Taste and Smell. Full size 50 cts. at Druggists or by mail. Liquid Cream Balm for use in atomizers 75 cts.
Ely Brothers, 56 Warren Street, New York.

A WOMAN'S DAY
It begins early, and ends late. It is full of work from sun rise to bed time. Being constantly on her feet, she often has kidney trouble without knowing it. She has backache. It is hard for her to get up in the morning, she is so tired and worn out. She does not sleep well, has poor appetite and is nervous. Her bladder gives her trouble too.
Foley Kidney Pills
will cure all that, and make her again STRONG, WELL and VIGOROUS. Get Foley Kidney Pills at the nearest drug store and START TAKING THEM TO-DAY. They cost less than the doctor and do more. The genuine Foley Kidney Pills are sold only in the yellow package.

Electric Bitters
Succeed when everything else fails. In nervous prostration and female weaknesses they are the supreme remedy, as thousands have testified.
FOR KIDNEY, LIVER AND STOMACH TROUBLE
it is the best medicine ever sold over a druggist's counter.

SAVED BY A POSTAL
Thousands Have Been Cured by Dr David Kennedy's Favorite Remedy—Lives Saved by a Postal Card.
They wrote for a free trial bottle, and were so much pleased with the general results obtained, that they bought a large size bottle of their druggist and it benefited or cured them. It has cured thousands—it will cure you.
Dr. David Kennedy's Favorite Remedy is of the greatest value for diseases of the Kidneys, Liver and Blood; rheumatism, constipation and illnesses peculiar to women. Stops such dangerous symptoms as pain in the back, headache back of eyes, inability to hold urine, burning pains and frequent urination. Wonderfully successful for nearly forty years. Write to-day to Dr. David Kennedy Co., Rondout, N. Y., for a free sample bottle and medical pamphlet. Large bottles sold by 40,000 druggists.

AS YOU FEAR CANCER
TUMOR GROWTH LUNCHES
you will be glad to know of the successful non-surgical system of treatment. No knife, x-ray, caustic or serum.
"I am a clergyman and G. A. R. veteran. I thank God that I went 800 miles to the Binghamton CanCerium and Sanitarium. I had cancers on cheek and lip, one of 15 years duration. Other cancer doctors failed. My face healed. Scars hardly noticeable. A wonderful cure without knife or loss of blood under Dr. S. Andral Kilmer's De-Cancerizing system. My age was 87. I saw ladies being treated for cancers as large as saucers, who went away rejoicing. Send for Dr. S. Andral Kilmer's Red Book and see my picture and report. Gratitude and desire to be of benefit to sufferers, impel me to testify for the public good."
Rev. D. Morrison, Danville, Illinois.
Come now for treatment, or Write to Binghamton CanCerium and Sanitarium Binghamton, N. Y. (Telephone 1001-J)
Send for Free Red Book full of proofs and explanations. 48 pages 50 illustrations and clinical reports of marvelous recoveries from epithelioma, sarcoma, carcinoma or cancer.

RHEUMATISM
PROMPTLY RELIEVED BY THE ENGLISH REMEDY
BLAIR'S PILLS
SAFE & EFFECTUAL
DRUGGISTS

NEWSPAPERARCHIVE®